PRESCRIPTION WORK
at
CAMPBELL'S PRESCRIPTION STORE
We are prompt. We are careful. We use the best. And our prices are reasonable.
Look for the sign of of the Camel.

# The Daily Colonist.

ESTABLISHED IN 1858

COAL
HALL & WALKER
Wellington Colliery Co. Coal
1232 Government St. Phone 83.

VOL. CI.—No. 28 VICTORIA, B. C., WEDNESDAY, JULY 14, 1909 SIXTEEN PAGES

Cut Glass Values

Our Cut Glass display comprises some particularly handsome pieces at very moderate prices.

AN 8-INCH BERRY BOWL, at .....$4.30
Is exceptionally good value.

ALSO, A VERY NEAT 5-INCH NAPPIE, at .....$1.80
Is unequalled for price.

These pieces are all genuine Cut Glass and form very acceptable presents at small cost.

Our general line covers a wide range varying in price from $1.00 to $96.00.

1017-19-21 GOV'T. ST.

CHALLONER and MITCHELL
DIAMONDS · WATCHES · JEWELRY

'Twill Pay You To Investigate Our Fruit Prices

RASPBERRIES, 2 boxes....25c
LOGAN BERRIES, 2 boxes.25c
STRAWBERRIES, per box..15c
"BLACKWATCH" STRAWBERRIES, per box .. ....20c
PLUMS (all kinds), per basket .. .. .. .. .. ...40c
ORANGES, per dozen, 40c, 35c and .. .. .. .. .. .. ..25c
BARTLETT PEARS, 3 lbs..25c
GRAPE FRUIT (very large), 2 for .. .. .. .. .. .. .. ..25c
RED CURRANTS, per lb.. ..10c
CHERRIES, per lb., 10c and.15c
PINEAPPLES, each 35c and.25c
CANTELOPES (Rocky-Ford), each, 20c 15c and .. .. ..10c
PEACHES, 2 lbs. for .. .. ..25c
APRICOTS, per basket .. ..40c

GREEN PEAS, 5 LBS., 25c

DIXI H. ROSS & CO.
Independent Grocers
1317 GOVERNMENT ST. TELS. 52, 1052 & 1590

WE ARE IMPORTERS OF THE BEST GRADES OF
American Made Footwear
FOR THE ENTIRE FAMILY

McCandless Bros. & Cathcart
555 Johnson Street, Victoria

## ROBINSON'S COLT RUSCHCUTTER WON THE ASCOT STAKES

No one on the lawn applauded more than Her Most Gracious Majesty Queen Alexandra, who was present looking her loveliest in a hyacinth-blue costume and black plumed hat. "To race or not to race?" That is the question we are at present betting upon here in Victoria. Let us remember this fact: Queen Alexandra, England's greatest lady, respected and beloved by all her subjects for her good and noble actions, not only sanctions the races, but attends them in person. She drove to Ascot seated in the royal carriage and her postillions and even her outriders wore the Ascot racing livery in compliment to the racing fraternity. Surely then, for Victorians to attend their own race meeting cannot be the deadly sin some folk would imply. Are you in doubt? If so, remember when you don't know, "Mumm's" the word. Order a bottle of G. H. Mumm & Co.'s Selected Brut or Extra Dry. Mumm's Champagne is the "thoroughbred of wines"; it should help solve the problem.

# STRIKE'S END NOT IN SIGHT

## Both Dominion Coal Company and Employees Claim Advantage

## TRADES AND LABOR CONGRESS ATTITUDE

## Official Statement Given Out by Labor Department at Ottawa

Glace Bay, N. S., July 13.—The Dominion Coal company' strike entered on the second week today, with both sides claiming to have the better of it. The Mine Workers claim that the operations of the company are practicall tied up, while the company claims to have been gaining in output almost every day since the strike was inaugurated. They give the following statement to prove that claim: Tuesday, 5,600 tons; Wednesday, 3,761; Thursday, 2,730; Friday, 3,315; Saturday, 3,311; Monday, 3,760. The company claims to have got about a hundred men from outside points today, while the strikers assert that men are leaving the collieries and joining their ranks.

### Trades and Labor Congress.

In the wee hours of the morning one of the sensations in connection with the big coal strike was sprung upon the different parties involved when the Trades and Labor Congress of Canada, representative of 40,000 trades unionists in direct affiliation, and 100,000 in indirect affiliation, endorsed the United Mine Workers in their fight against the Dominion Coal company, and the P. W. A., and demanded the withdrawal of the troops from the collieries.

### Canadian Union

Ottawa, July 13.—At its regular meeting the Canadian Typographical Union passed a resolution instructing the secretary to wire a message of congratulation to the P. W. A. in Nova Scotia for its determined fight to maintain its integrity as a Canadian body, and expressed hopes for success in the fight against the United Mine Workers of America.

### Has Been Arbitrated

Ottawa, July 13.—The Department of Labor today gave out the following official definition of its attitude regarding the strike of miners in Cape Breton:

"The dispute at Glace Bay between certain of the employes of the Dominion Coal company, members of the local union of the United Mine Workers of America, and said company, has already been the subject of government intervention, by reference under the industrial disputes investigation act, and the report of the board appointed has been given to the public in accordance with the provisions of the act.

"Were parties to industrial disputes encouraged to look indefinitely to government intervention, or given reason to believe that the findings of boards appointed expressly for the purpose of inquiring into existing troubles would be subject to further revision by the minister or other officers of the department of labor, it would seriously prejudice the effectiveness of the work of boards appointed under the act, and the value of their findings and might only serve, having regard to industrial disputes generally, to prolong rather than minimize periods of industrial strife."

### Says Strike is Broken.

Inverness, N.S., July 13.—Manager Beatton, of the mine here, expressed the opinion that the strike is broken at the Inverness mine as there are today 408 men at work out of 606 formerly employed. There have been no disturbances.

Councillor Tobin added new complications to the already somewhat muddled police situation here today when he swore into office a number of special constables who were dismissed by the police committee yesterday. These are men who were appointed by Mayor Douglas the day before the troops arrived. Councillor Tobin has refused to tell the chief of police or the chairman of the police committee how many policemen he swore into office. Grand Secretary Moffat, of the Provincial Workmen's Association, members of which remain at work, has received a telegram from the Canadian Typographical Union congratulating him on the stand taken by his association and assuring him of their support.

## HEARTLESS CONDUCT

### Washington Officials Condemn Immigration Inspectors Course as Reported

Buffalo, July 13.—A special to the Evening News from Washington, says: In the absence of official reports on the case of Frank Scopic, the injured Canadian who was held up when brought to Buffalo for an operation, officials of the immigration commission decline to discuss the case for publication. A searching investigation will be made into the conduct of Inspector Sparkling, who would not admit Scopic. Unofficially it may be said that the imigration officials here share the indignation expressed in Buffalo over the detention of Scopic.

"We expect our officers to use discretion in such matters," said an official today. "We would be sorry to hear that we had in the service any man who could act in a manner apparently so heartless."

It is pointed out that the immigration service has three years in which to arrest and deport an alien found in the United States contrary to law. Scopic could have been permitted to land immediately for treatment and could have been deported at any time within three years. Secretary Nagel directed that a speedy and thorough examination be made.

At the hospital this afternoon it is stated that Scopic is doing nicely and has a good chance for recovery.

## WAWA AT HAZELTON

### Commissioner Stewart and Superintendent Vowell Talk With Northern Indians

Hazelton, July 13.—Commissioner Stewart of Ottawa and Judge Vowell of Victoria, arrived yesterday to arrange a settlement of the Indian trouble. A big gathering of Indians was held this afternoon, but from it whites were rigorously excluded.

## MYSTERY OF INLET

### Body Found Near Vancouver Not That of Musician Green—Letter in Pocket

Vancouver, July 13.—Somewhere a probably very distracted wife is awaiting a letter from her husband, and the indications are that her husband was in some mysterious manner drowned in the Inlet. It has been ascertained that the body found in the water on Sunday was not that of Bert Green, the negro musician. The body is that of a white man though decomposed beyond recognition.

Among the effects are nothing which has led to a discovery of the man's identity, but there is a letter written and not posted which reads in part:

"My Dear Wife—I received your last letter, and dear, I am happy to know that you are well and think of me all the time. I have been to the Klondyke but there was little work, so I have returned to Vancouver. I am sending you with this a postoffice order for five pounds. I am working now and getting $50 a month——"

The letter is hardly decipherable in parts, as the water has worn and torn the pages. No sign of a money order has been found, and it is supposed the man wrote the letter and intended to get the order and post it later. The letter is dated March 13.

There is a possibility that the body may be that of Thos. Anglesey, a fireman of the tug Celtic, who fell overboard at 1:50 o'clock on the morning of April 14, while going up the ladder at the Evans-Coleman dock. It is dressed in a blue serge suit, grey sweater and new shoes. This was the way the negro who fell overboard was dressed, and this fact led to the mistake in identification yesterday.

# INDIGNATION OF BOLIVIANS

## Hostile Demonstrations Against Argentina and Peru Continue

La Paz, Bolivia, July 13.—Conditions were quieter today at La Paz, the anger of the populace being somewhat appeased by the government's refusal to accept Argentine's decision. Bolivia's reason for non-acceptance is that part of the territory, which Peru never occupied, is recognized by the award as belonging to Peru. The populace, fearing a war and scarcity of provisions, are buying heavily. Many Peruvians are leaving the country, the Peruvian government paying their expenses.

It is reported tonight that there are contrary opinions among the cabinet ministers with regard to the chances of rejection of the arbitration award. If the government shows any disposition to rescind its original ruling and accept the award, there is no doubt that the populace will begin rioting again.

It is now known here that both Argentina and Peru deeply resent Bolivia's attitude. For the present it is hardly likely that the Bolivian government will take any official action, hoping in this manner to quiet the people and find a way out of the difficulty. Senor Fonseca, the Argentine minister, appeared in the streets this afternoon, but was molested.

Buenos Ayres, July 13.—The minister of foreign affairs has received a telegram from Senor Fonseca, minister at La Paz, announcing that he has left that city. The telegram adds that hostile demonstrations against Argentina and Peru continue, and that Mme. Fonseca was obliged to take refuge in the artillery barracks. The Bolivian minister at Buenos Ayres has addressed a note to the minister of foreign affairs explaining his reasons for refusing to participate in the official pronouncement of the decision. He declares that his government considers it imperative before accepting the decision that the reasons on which President Alcorta based his decision should be submitted to it. The foreign minister replied to this by a note in which he courteously pointed out that the simplest way, as well as the necessary way, for him to learn the official decision and the reasons thereof, would have been to accept the invitation to appear at the foreign office. The note adds that the Argentine government did not consider what might be the wishes of the Bolivian government with regard to the terms of the decision. It was merely a question of acceptance or refusal. It holds that whatever may be the views of the Bolivian government, it cannot constitute itself a judge in the matter of the decision.

### Has C. P. R. Gained Control?

London, July 13.—The rumor that the C. P. R. is about to take control of the New York, Ontario & Western Railway is revived on the stock exchange here.

### Serpentine Marble Quarries.

Ottawa, July 13.—It is expected that by the end of this month quarries will be opened up in Aylwin township from which serpentine marble will be shipped to the United States and Great Britain.

### Of Course It Is!

Ottawa, July 13.—The story sent out from Vancouver that immigration restrictions upon the Chinese are to be removed or relaxed is denied in official circles.

### Canadian Loan Satisfactory.

London, July 13.—The financial editor of the Times remarks in connection with the Canadian loan that the result is much better than had been originally expected and not unsatisfactory in view of the competition of other issues offering higher yields, but less favorable than recent estimates anticipated.

# SKIM OVER TARIFF BILL

## Conferees Postpone Consideration of Several Disputed Schedules

## FIGHT EXPECTED ON LUMBER DUTY

## Senators Endeavor to Show That They Have Not Made Increase

Washngton, July 13.—By passing over the cotton and woolen schedules without taking up any of the amendment paragraphs, and skipping the disputed points connected with the rates on lumber in the wood schedule, the tariff conferees were able to dispose of about 400 amendments. This number, however, includes subjects that were settled tentatively on Monday. Many important subjects, such as the house drawback feature of the alcohol tariff, the rates on oilcloth, and the various items under the head of lithographs, were submitted to sub-conferees. The treasury experts who helped the senate finance committee in its consideration of the bill, are assisting in gathering information about these subjects. When the night session was begun the conferees had reached sundries, nearly the last of the schedules.

So many matters had been put over for future sessions, however, that it is difficult to tell just how much progress has been made. A few predict that a report cannot be made before a week from Saturday, and some forecast August first or later for the adjournment of the extra session.

It was learned today from one of the conferees, to whom a list of practically all of the amended paragraphs of public interest were submitted, covering nearly 100 subjects, not one of them had been settled definitely.

When the conferees began work today it was with the knowledge that the amendments to the lumber schedule, over which a contest was certain would be reached before adjournment. The house members were expected to make a strong fight for "dollar lumber" which was defeated in the senate.

Members of the senate committee on finance are preparing a statement replying to charges that senate amendments to the tariff bill will result in increasing the cost of woolen and cotton clothing, shoes and other articles of common wear, as well as other necessities of life.

The statement will show that the duty on shoes has been reduced, that there has not been a single change in the rates on woolen goods and that the rates on cotton have not been increased. There will follow a list of about 500 decreases in rates from the Dingley duties and a list of about 60 to 75 increases.

An effort will be made to show that most of the latter are not in reality increases of rates but that they provide for the collection of the rates fixed by the Dingley law which had been set aside by misrepresentation of that law.

An unexpected burst of speed was exhibited by the tariff conference tonight, and the first consideration of the bill was completed. This included all of the schedules and the free list. As a result, when tomorrow's session begins, the actual struggle over the important differences between the house and senate will be opened in earnest. Thus far all of the important questions involving raw materals, such as metals, wool, cottons, hides and numerous other articles, have been put over after a very brief discussion.

The session tonight was adjourned at 9:45 p. m., in order that the conferees could get the benefit of a good night's rest.

The battle will begin at 10 o'clock tomorrow morning.

# LORD ROBERTS' PLAN POSTPONED

## House of Lords Objects to Present Interference With Haldane Scheme

London, July 13.—The House of Lords today, by a vote of 123 to 103, decided not to proceed with the national service bill, which Lord Roberts introduced in the house yesterday. This bill provides for the compulsory service in the territorial army of all male citizens between the ages of 18 and 30. The decision of the House of Lords was taken at the advice of the Unionist leaders, who considered it inadvisable to interfere with War Secretary Haldane's scheme for the reorganization of the territorial force, until a change of government should make it possible to introduce some such idea as is proposed by Lord Roberts.

### Winnipeg Libel Suit.

Winnipeg, July 13.—The jury disagreed in the libel suit brought by W. H. Adock against the Winnipeg Free Press relative to Adcock's connection with the meeting at the Walker theatre addressed by Hon. Clifford Sifton just before the last Dominion elections, the Free Press stating that Adcock had some connection with the efforts made to prevent Mr. Sifton speaking.

## SEVERE DROUGHT

### Territory Around New York is Parched While Other Places Have Too Much Rain

New York, July 13.—New York City and the territory for one hundred miles around is in the grip of a serious drought, according to detailed reports made tonight by the local weather bureau.

Throughout this territory, which includes rich farming and truck raising land in southeastern New York, northeastern Pennsylvania and eastern Connecticut, there has been no rain since the middle of June, and as a result vegetation is parched. Wells and rivers are drying up and roads are almost impassable because of dust.

The situation is considered unusually grave by the farmers, whose berries and small produce at this season of the year usually yield tens of thousands of dollars.

Meanwhile the danger is aggravated by the outbreak of forest fires, which are burning in several places to the north and south of New York city. In Eastern Pennsylvania the Schuylkill river has broken the low water record for forty years, while in New York state many of the mills along the Hudson, which operate with water power, have been compelled to close down.

### Japanese Strikers Arrested.

Honolulu, July 13.—Eighteen Japanese prisoners were brought in from the Waimanalo plantation, 20 miles from here last night and lodged in the county jail. They will probably be charged with resisting an officer, as a result of a riot which occurred at the plantation yesterday. County Sheriff Jarrett, with a strong force of police from Honolulu summoned to his assistance to disperse the mob of strikers, remained on guard at the plantation, for the night. Two hundred strikers were holding a meeting when the police left with their prisoners, but a telephone message from Jarrett late last night said that everything was quiet and he did not expect further trouble.

# CONSTITUTION FOR PERSIANS

## Struggle Between Nationalists and Royalists Comes to Climax

Teheran, July 13.—Recent events in Turkey are being repeated in Persia. The constitutionalist forces, the advance of which on Teheran for a time was not considered serious, are now in possession of the greater part of the city, which they entered this morning without encountering any organized resistance.

While the leaders in the movement attracted the attention of the royalists by demonstrations to the west. A strong body of Nationalists and Bakhtiaras made their way unnoticed around to the north, from which point the capture of the capital was not difficult. The guards at the north gates were disarmed, and the invaders marched into the foreign section, the leaders taking up their quarters in the old Mejliss building.

This gives the Nationalists command of the city, with the exception of the artillery square, and the drill ground adjoining.

The Royalists are badly situated to make further resistance, and the Cossacks, under command of Russian officers, remain outside the city, entirely cut off from their comrades in the artillery square.

The strictest discipline is being maintained by the Nationalists. The Nationalist leader in a note to the Russian and British legations guarantees security of life and property to foreigners, adding that nothing is demanded from the Shah but a real constitution. The Sipasdar already has summoned the Mejliss to witness the opening of parliament. The invaders lost only one man while making their entry into the city. The loss to the royalists is unknown, but it cannot be heavy, as the Cossacks were the only defenders to offer resistance. They are keeping up a desultory fire tonight.

There is much ill feeling against the Russians, and the Nationalists are endeavoring to prevent any incident that might justify a Russian force entering the city.

At 1.30 this afternoon the fighting in the streets continued, but it was mostly at long range, and neither very destructive nor decisive. The Russian flag is flying from the house of Col. Liakhoff, the military commander at Teheran, where Col. Liakhoq courageously persists in remaining. The house is close to the square, where the Cossacks are opposing the advance of the Nationalists, and is exposed to the bullets of the combatants.

### Poisonous Ice Cream

Toledo, Spain, July 13.—Seventy-two guests at a dinner here last night were poisoned by ice cream, and today the condition of the majority is described as serious.

### Chief of Elks

Los Angeles, July 13.—J. U. Samis, of Lemars, Iowa, tonight was elected grand exalted ruler of the Elks. Detroit was selected for the meeting place of the grand lodge of Elks in 1910.

### Lightning's Strange Freak.

Santa Fe, N. M., July 13.— the story of a remarkable play of lightning at an isolated point in Chaves county on Sunday has just reached here. During a thunderstorm lightning struck the house of W. E. Rail, a homesteader, and H. M. Rutherford, who, with the family was at the Rail home was killed. Following this at intervals of one minute eleven more bolts struck the house, each shocking an occupant, though none fatally. There were 13 persons in the house at the time of the storm. The last stroke set the house on fire, but the flames were extinguished by Mrs. Rail with buckets of water.

# EDUCATIONISTS IN SESSION HERE

## Members of Dominion Teachers' Association Open Annual Convention

## ADDRESSES OF WELCOME AND INITIAL BUSINESS

## Enter Upon Deliberations in Different Sections Today—Prominent Visitors

Three hundred and twenty-four educationists, drawn from the provinces of Canada, opened the seventh convention of the Dominion Educational Association in the Assembly hall yesterday afternoon, with Dr. Alexander Robinson, superintendent of education for British Columbia, in the chair.

The proceedings took the form of addresses of welcome by Hon. Dr. H. E. Young and Mayor Hall, to which delegates from Ontario, Manitoba, Alberta, and Saskatchewan replied. The president then delivered an interesting address, pointing out a few matters of interest which might, at some future time, engage the attention of the convention.

After the proceedings had been opened by prayer by T. A. Brough, of the High School, Vancouver, the president called upon Dr. H. E. Young to deliver an address of welcome.

### Address of Welcome.

The Minister of Education, who was received with cheers, said in part:

"Mr. President, ladies, and gentlemen,—I am sure, sir, that it affords me a great deal of pleasure on behalf of the government of this province and the education department of that government to welcome you to the capital city of the province. We feel that in your presence here our department is receiving a distinct encouragement. We feel that as a result of your meeting we will, as it were, prosper, and reap much benefit from the ideas which will be given us from the able papers on the programme. I wish to express, for the sake of Premier McBride, his regret at not being able to be with you.

"The province as a whole is desirous of meeting such representative bodies as we have the fortune of having among us at present. This week we have the International Council of Women and the Dominion Educational Association, and in September we will have with us the British Association for the Advancement of Science. It is our good fortune that we are able to attract such important and representative bodies.

### Not All Materialism.

"While no doubt in the west there is a tendency towards materialism, and while, perhaps, the accusation is well founded that it is so because of the remarkable development of our natural resources, yet we feel that underlying that materialism we can point with a great deal of pride to the educational system of British Columbia, and to the record which our pupils have made in comparison with other provinces. If you look at the matriculation results, you will find that in British Columbia we have attained an end of which we are very proud. We intend to develop further along these lines, and, while the very large percentage of our young people leaving here for the east is a credit to us, yet we believe we would have a remarkably larger number avail themselves of the opportunities for a higher education had we the facilities at home. To provide those facilities the government propose to have a provincial university.

"Two years ago I had the honor of putting through a bill for the setting aside of two million acres of land as an endowment for the institution; last year I succeeded in passing a charter for the university; and next year I propose to introduce a bill enabling the government to appoint a commission of leading educationists from the east to select a site for the university. The question of a site is a burning one on account of local jealousies which have arisen, and unfortunately too much attention has been and is being paid to the local benefit to be derived from the presence of this institution and not enough attention to what is suitable for the university itself. In order to overcome this and to secure for us at this important juncture the benefit of the experience of ripe men, we have decided to ask this commission to come out and tell us which is the best site.

"We hope to develop the university along modern tendencies, and that is with the idea of exploiting the more practical faculties, in order to keep pace with the natural resources in the province. We trust to be able to accomplish this in the very near future, and I feel sure that the material for the teaching body for the university in the province will be both ample and well-equipped.

### Are Too Prosperous

"One difficulty that our teaching body in this western country has had

(Continued on Page 2).

### DELEGATES IN ATTENDANCE

| | |
|---|---|
| British Columbia | 247 |
| Alberta | 22 |
| Manitoba | 14 |
| New Brunswick | 10 |
| Ontario | 10 |
| Nova Scotia | 9 |
| Saskatchewan | 6 |
| United States | 3 |
| Quebec | 2 |
| England | 1 |
| Total | 324 |

We may live without poetry, music and art;
We may live without conscience and live without heart;
We may live without friends; we may live without books;
But civilized man cannot live without cooks.

Owen Meredith should have added civilized woman cannot live without

**A Gas Range**

Call and see our present unrivalled values in Ranges and Gas Heaters; the greatest money, time and trouble-savers in the world.

**VICTORIA GAS CO., LIMITED**

Corner Fort and Langley Streets.



**MARMALADE**

Is indispensable to your Breakfast table. Let us suggest some delicious brands:

UPTON'S ORANGE, per glass ..... 20c
HARTLEY'S JELLY, per glass ..... 25c
CROSSE & BLACKWELL'S ORANGE, per glass ..... 25c
ROBERTSON'S SCOTCH, per glass ..... 25c
ROBERTSON'S SILVER SHRED, per glass ..... 25c
ROBERTSON'S PINEAPPLE, per glass ..... 25c
ROBERTSON'S GINGER, per glass ..... 25c
ROBERTSON'S GREEN FIG, per glass ..... 25c
KEILLER'S ORANGE, per glass ..... 25c
KEILLER'S GINGER, per glass ..... 25c

**The Family Cash Grocery** TELEPHONE 312 COR. YATES AND DOUGLAS STS.

ALWAYS EVERYWHERE IN CANADA ASK FOR

**EDDY'S MATCHES**



**In Choosing Wall Paper**

OR INTERIOR DECORATIONS

It is essential that you have a large and well assorted stock of up-to-date goods to select from, and competent salesmen to help make the selection. We have a very choice assortment of inexpensive goods which we will be pleased to show you.

WALL PAPERS, from per roll ..... 5¢

**MELLOR BROS., LTD.**

Telephone 812 708 Fort Street



**Opening Sale**

**NEW STORE**

Under well-known management

HIGH GRADE SILK, COTTON CREPE, AND LINEN, GENUINE FANCY GOODS, IVORY AND SILVER WARE, BEAUTIFUL CHINESE POTTERY,

**Tables, Chairs and Lounges**

RATTAN, HARDWOOD AND GRASS
NEW PATTERNS AND STYLES JUST IMPORTED

**LEE DYE & CO.**

638 Cormorant Street. Between Douglas and Broad Sts.



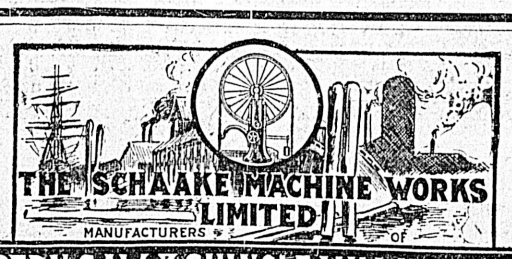


**MODERN SAW & SHINGLE MILL MACHINERY**

MILL PLANS AND SPECIFICATIONS PREPARED.
NEW WESTMINSTER, B.C.


# ISLAND EXHIBIT AT A.Y.P. FAIR

## Development League Actively Gathering Specimens—A Comprehensive Collection

Shipments of specimens which have already arrived in the city, and a large number of others that have been promised, indicate that the Vancouver Island Development league exhibit to be placed at the A.-Y.-P. exposition will be of a comprehensive and a unique character. Secretary McGaffey of the league states that it will be open to the public by August 1.

It was at first intended only to exhibit specimens of the ore and mineral resources of the island, but the plans of the league have been so extended as to include other specimens which will make for the artistic, as well as the advertising value of the whole. The secretaries of the different leagues are at present engaged in collecting specimens, which will be forwarded to Victoria for classification as soon as possible.

J. W. Coburn, of Nanaimo, has promised specimens of timber, shingles and granite. A number of timber and coal specimens are already on their way from different points. Frank Kermode, the curator of the provincial museum has loaned the cast of the 78-pound salmon which was caught by Sir Richard Musgrave in Campbell river. A wild swan mounted by a Victoria taxidermist has reached the league offices from Ucuelet. Price Brothers, of the Tzouhalem hotel at Duncans, have promised to loan their entire collection of panel paintings of game birds of the island. These include a number of varieties or duck, woodcock, and jacksnipe. A number of photos of Victoria and island scenes will adorn the exhibit, and among these will be a panoramic view of Victoria, 76 inches long, which at present is on view in the window of Hibben & Co., on Government street. The fine specimens of Nootka marble promised by A. W. McCurdy, the president of the island company, will reach here on the next trip south of the Tees. Other shipments are arriving and before the end of the present month they will be all taken over to Seattle by Secretary McGaffey and placed in position.

# EDUCATIONISTS IN SESSION HERE

Continued from Page 1.

to contend with is that we are probably too prosperous, and it is not easy to get young people to take up the work of teaching as a life profession. Our teachers are constantly leaving us, but it is the intention of the government to bring about such increase in salaries as will act as an inducement to them to continue in their work. Further than that, I had the pleasure last year of putting through the legislature a civil service act. Next year it is the intention to round this out by the introduction of a superannuation bill, upon the details of which I have been working with an actuary, and we intend to evolve a scheme whereby the teachers will participate in the advantages of that as well as the other branches of the public service.

"I wish again, in the name of the government, to express our most cordial welcome to the association. I trust your deliberations will be of great benefit to us, and I feel quite confident they will be. (Cheers.)

### The Civic Welcome

Mayor Hall, on behalf of the citizens, said he had the honor of extending a cordial welcome to the visitors. Many of them had come a long distance, some at personal sacrifice, and he extended a special greeting to the visitors, who had come from the United States. He referred to the paramount importance of the work upon which the educationists were engaged.

It stood shoulder to shoulder to the work which was being done by the clergy. In his opinion the outcome of the convention would be historic in its results in the annals of the Dominion. The doors of Victoria were thrown wide open to the visitors, and he trusted that during their stay they would thoroughly enjoy themselves, and upon their return to their homes have some kindly words to say about this beautiful city. (Cheers.)

On behalf of Ontario W. S. Milner replied to the speeches of welcome. He believed that, with himself, all who came from that province, would share the feeling of gratification at the welcome extended here. It was his first visit to the west, of which he had heard a great deal, and his expectations were more than surpassed. He referred to the statement made by Dr. Young about the establishment of a provincial university, admitting that the question of a site was a perplexing one, and commending the local government on having lifting it above the region of party politics. Its establishment meant more in the future of the country than it was possible for anyone to realise.

### Tribute to Climate

J. B. Wallace, on behalf of Manitoba, said that the welcome had been not alone by voice, but by the magnificent weather, which had greeted them on the opening day of their convention. Victorians had always been known to extend the open hand to visitors. When the convention was held in Manitoba he hoped that his province would be able to extend a similar welcome.

D. P. McCall, the deputy minister of education for Saskatchewan, spoke for that province in the absence of Hon. J. A. Calder. The choice of Victoria as a meeting place he considered was a wise one. It marked the breaking down of the line of demarkation between the eastern and western provinces.

Dr. Melville Scott, of Calgary, said that in replying for Alberta, he was speaking for 1,500 teachers, not one in twenty of whom he knew. There could be no doubt about the heartiness of the welcome. A great debt was owed the Victoria committee, and if the convention was a success it was due to the efforts of Victorians. He drew attention to certain educational questions which he said affected the entire Dominion, and said that the sooner they were regarded in this light the better it would be for the meetings of the convention.

### The President's Address.

President Robinson's address followed. In connection with the convention he thought that the public should be assured that it had not been called together for the purpose of forming a teachers' union. The members were meeting as the members of any other great profession would meet. They had come together to discuss educational subjects. Another reason was that they wished to become acquainted with each other as much as possible. He advised those present to cultivate the social side of the convention, pointing out that Robert Louis Stevenson had once said that the only thing he had learned worth learning had been learned in his idle hours.

The president went on to point out that some workable arrangement should be made whereby the text books of any one province should be made uniform throughout the Dominion. In subjects such as reading, arithmetic and geography a first class certificate in British Columbia should be accepted in Ontario, and similarly a first class certificate in Quebec should be accepted in New Brunswick—the most highly educated province of the Dominion (laughter.)

Another point which the president urged upon the audience was that the authorities in the different provinces should be impressed with the necessity of holding medical examinations of the schools, and using methods for the prevention of tuberculosis. This disease could be prevented and cured in its incipient stages. The teachers in the different localities should do their best to lift the veil of ignorance in this respect from the patrons of schools.

Continuing he dwelt in a glowing fashion of the resources of British Columbia, a province rich and beautiful, eminently suited for producing the finest type of the Anglo-Saxon people. With a population of but 250,000, British Columbia had a revenue of $6,000,000, and in the value of its exports and imports stood third among the provinces of the Dominion. These figures would give some idea of the latent wealth of the country.

The discussions to come before the convention should be dealt with from a Dominion standpoint said the president, in conclusion.

A nominating committee was appointed as follows: W. P. Argue, Dr. Scott, D. P. McCall, S. E. Lang, Prof. A. E. Lang, Dr. Robertson and Dr. H. McCay.

### Delegates Present.

The delegates were invited by Secretary J. D. Buchanan to send in in written form any suggestions as to where the next meeting place of the convention should be.

The enrolment of members resulted in the following names being sent in:

British Columbia—Miss M. I. Gladstone, Mrs. G. F. Goostrey, Miss K. Johnson, Miss J. S. Johnson, Miss E. M. Clughan, Miss A. S. Clark, Miss J. Sheepy, Miss L. J. Carter, Miss E. L. Etheridge, Miss M. I. Laing, Miss J. E. Fisher, Miss K. H. Poore, Miss M. Smith, Miss C. German, Miss M. W. Hanna, Miss G. A. Wickwire, A. E. Boak, W. N. Winsby, H. W. Creelman, S. B. Clement, F. R. Atkins, F. M. Cowpertwaite, J. Martin, J. T. Palmer, E. R. Paterson, Alexander Robinon, R. S. Sherman, J. D. Buchanan, Miss C. Hayes, Miss A. S. Evans, Miss M. Horbury, Mrs. G. S. Sluggett, Mrs. M. Merkus, Miss S. A. Hindle, Miss M. Lucas, Miss E. L. Wheeler, Miss E. C. Loat, Miss J. R. Pollock, Miss M. Baker, Miss L. M. Mills, Miss K. M. Lettice, Miss C. M. Robinson, Miss A. Graham, Miss G. E. Gibson, Miss C. A. Stoddart, Miss A. Waver, Miss E. Knight, Miss M. E. Hardwick, Miss E. Cawley, Miss A. Boorman, G. E. Sluggett, R. O. Blott, C. E. Neill, G. E. Robinson, S. W. Matthews, L. Robertson, E. H. Russel, W. R. Fraser, E. Hardwick, Thos. Bryant, Miss A. B. Cooke, Miss V. Hardie, Miss C. Langley, Miss K. McCaskill, Miss E. G. Lawson, Miss M. E. Thomson, Miss M. Hamilton, Miss B. K. Loat, Miss F. F. Whyte, Miss E. M. Clement, Miss W. L. Harris, Mrs. J. S. Gordon, Miss M. Crawford, Miss M. L. Belyea, Miss W. Baxter, Miss F. V. Gordon, Miss M. O. Burris, Miss E. D. Bryant, Miss N. Campbell, Miss E. J. Yuill, Miss E. A. Murray, Miss E. Anderson, Miss M. A. Cameron, Miss J. Mebins, Miss M. Monteith, Miss E. Lettice, Miss M. Gibson, Miss E. Sterling, Miss S. A. Mills, Miss A. L. Bigney, Miss Burris, Miss A. Keast, Miss M. J. Blake, Miss M. K. Anderson, Miss E. Kelly, Miss L. Corbett, Miss E. Dalby, Miss J. I. McKenzie, Miss J. Brydon, Miss J. Freeman, Miss J. Gordon, Wm. Burns, F. Andrews, D. C. Little, H. Chodat, A. E. Whelan, E. B. Paul, F. O. Canfield, A. E. Salt, Miss E. A. King, Miss M. Cairns, Miss F. L. Fullerton, Mrs. L. B. McKenzie, Miss M. A. Pope, Miss B. Andrews, Miss M. A. Crossan, Miss J. M. Duncan, Miss J. R. Nicholson, Miss E. M. Jesse, Miss B. Coates, Miss R. George, Miss L. Ross, Miss B. Bell, Miss K. Cairns, Miss J. H. Duff, Mrs. J. M. Harding, Mrs. C. P. Harrat, Miss E. B. Robertson, Miss I. Cathcart, William Nelson, W. P. Argue, T. Leith, J. Dunning, D. Wilson, Miss C. McNiven, Miss M. Russell, Miss F. M. Cunningham, Miss B. MacDonald, Miss M. M. Buss, iss H. E. Olding, Miss B. R. Elliott, Miss M. McD. Muir, Miss I. S. Harris, Miss E. J. Laird, Miss Mabel Godson, Miss C. Chapman, Miss L. L. Black, Miss S. Hewton, S. J. Wallis, J. R. Brown, J. F. Smith, A. Holland, J. W. King, John Kyle, H. Dunnell, E. Campbell, E. W. Clarke, J. A. Cunningham, J. F. Salloway, T. A. Brough, J. D. Gillis, F. J. Calvert, H. S. Pringle, A. C. Stewart, R. Neelands, R. Shipton, S. Robinson, D. Blair, H. B. King, T. Pattison, S. H. Rogers, J. S. Gordon,

New Brunswick—F. McLaren, M. Wilson, B. Mc Laren, S. A. Nichol, L. H. Nyles, E. L. Golding, G. B. Campbell, S. E. Carruthers, C. H. Anderson and A. G. Wilson.

Nova Scotia—E. B. Andrews, E. M. Harrison, A. G. Tuttle, J. S. Turner, E. M. Frame, K. A. McKenzie, A. B. Mackenzie, J. B. Campbell and A. B. Macintosh.

Saskatchewan—J. P. Simpson, M. M. E. Pierce, E. C. C. Bready, T. E. Perrett, M. E. Loughead and D. P. McColl.

Alberta—G. L. Shong, F. M. Quance, A. Exelby, D. S. Mackenzie, J. O. L. E. Lynne, R. M. Watt, E. V. Danard, A. H. Menaly, E. G. Buchanan, M. O. Buchanan, K. M. Kellar, C. M. Archibald, J. B. Archibald, J. G. Lawrence, A. G. Lawrence, Beth Tingley, M. A. Bell, M. A. Shanklin, F. J. Conn, A. M. Scott and E. D. Scott.

England—Miss A. Armstrong (United States), Mrs. E. C. Ohlsen (Montana), Miss L. D. Mann, Mr. J. M. Greenwood.

Miss E. M. Weismiller, Miss M. J. Driver, Miss E. M. McIntosh, Miss J. H. McIntosh, Miss C. L. Harris, Miss A. Hilton, Miss L. Wade, Miss M. Cauley, Miss N. Hardy, Mrs. E. J. Earsman, Miss A. F. Gardiner, Miss A. Gibson, Miss C. A. Dowler, Miss H. Hutchinson, Miss R. A. Dingwall, Miss M. M. Miller, Miss E. Henry, Miss J. Abercromble, Miss A. L. Johnston, Miss A. K. Andrew, Miss M. S. Somerville, Miss J. Mercer, Miss A. M. Patterson, Miss A. E. Hendry, Miss M. L. Wade, Mrs. F. Wade, Mrs. S. Moore, Mrs. E. M. Dickson, W. H. Binns, E. H. Murphy, L. Campbell, A. B. McNeill, H. J. Pollard, J. N. Muir, R. G. Gordon, A. H. Marrion, E. Stuart Wood, G. R. Brown, S. Moore. Miss E. N. Carr, Miss L. M. Sylvester, Miss M. E. Blankenboch, Miss J. D. Forrester, Miss E. L. Vantreight, Miss F. T. Davies, Miss L. E. Frith, Miss A. M. E. Boyd, Miss A. F. Euer, Mrs. J. M. Campbell, Mrs. W. W. Suttie, Miss A. L. Tingley, Miss M. E. Stephen, Miss N. Bain, Miss E. McNeill, Miss M. Holt, Miss E. B. Park, Miss H. M. Smith, Miss E. St. C. Pike, Miss M. B. Johnstone, Miss A. Russell, H. McDonald, Geo. W. Clark, Wm. McDonough, J. M. Campbell, W. M. Suttie, M. McKenzie, D. McRae, G. G. Sedgwick, M. B. Saunders, R. R. Watson, D. Cochrane, L. M. Pollock, G. S. Wood.

Manitoba.—J. A. Cameron, J. B. Wallis, J. Ptolemy, L. L. Hales, B. J. Hales, R. G. Pemberton, J. B. Nulands, L. Nulands, B. Carson, A. McLean, M. E. Mackinnon, E. E. Shanty, W. W. Pierce, S. E. Lang.

Quebec.—C. A. Adams, E. Hurlbatt.

Ontario.—E. Inkster, J. Burchill, J. Aiken, Mrs. A. E. Lang, W. S. Milner, W. G. Armstrong, G. Bunt, A. E. Lang, N. W. De Witt, Adam Shortt.

### Directors' Meeting.

Yesterday morning the board of directors held a meeting in the Education office, at the parliament buildings. Satisfaction was expressed at the amount of the provincial grants made to the convention. These amounted to $2,000.

Last evening a reception, which took the form of a band promenade and concert, was held at the government buildings. Hon. Dr. H. E. Young and Mrs. Young acted as host and hostess. There was a very large attendance, and an enjoyable evening was passed, light refreshments being served.

To all those who enrolled their names at yesterday's session a handsome souvenir booklet, printed by the provincial government was preented. It reflects great credit on Colonel Wolfenden, the King's printer. On the title page appear the Dominion arms in colors and embossed. Many half tones of Vancouver island scenes adorn the inside pages.

The attendance from British Columbia at the opening day's session is regarded as reflecting highly on the enthusiasm shown in this province. Delegates from different parts continue to arrive and it is expected that the number of those attending will be largely increaed.

The sessions continue this morning with a general meeting in the Assembly hall at 9:30 a. m. when there will be a round table conference on suggestions for making the D. E. A. a more influential factor in Canadian education. The principal speakers will be T. A. Brough, high school, Vancouver; A. E. Lang, Victoria college, Toronto; W. A. McIntyre, principal of the Normal school, Winnipeg; and W. Scott, principal of the Normal school, Toronto.

# DOCTORS REFUSE

## Proposal of Eastern Men for Reciprocity in Registration Is Not Acceptable

Vancouver, July 13.—British Columbia physicians will oppose the proposal of eastern physicians for affiliation.

"Reciprocity in registration in the medical profession throughout the Dominion is all right. British Columbia physicians have always welcomed it. But reciprocity between a few of the provinces is but of very doubtful benefit," said a prominent physician today, who is an officer of the medical association.

"There would be practically nothing in it for us. It would all be in favor of the other fellow," continued the local doctor.

"British Columbia is a favored province, and it is easy to understand the desire of our more eastern brothers to come here. You do not find British Columbia doctors so ready to go east. Let them try once more to form a Dominion association. We will all go into that. We stand committed to that proposal."

# NEW CANADIAN LOAN

## Total Subscriptions by London Public Amount to About 46 Per Cent

London, July 13.—The Bank of Montreal yesterday closed the list of applications for the Canadian government loan of $32,500,000. Cash applications closed some days ago, but holders of loans to mature on January 1 were allowed until today to apply for stock. The result is that the government will receive about 46 per cent. of the required amount from the general public and about 40 per cent. from the underwriters.

The underwriters are said to be well satisfied. The feature that is regarded with much satisfaction by Mr. Fielding is the wide distribution of the loan, the cash applications alone numbering about 1,500.

### Port Arthur Man Dies.

Port Arthur, Ont., July 13.—Ex-Mayor Clavet, a member of the well known firm of Marks Clavet, Dobie & Co., died yesterday from heart failure.

### Serious Fire at Carman.

Carman, Man., July 13.—A fire which started in John Garnet's livery stable early this morning destroyed that building together with the Honeywell block and the old Methodist parsonage. The loss is $15,000 and the cause of the fire is unknown.

### Adrift and on Fire.

Montreal, July 13.—A wireless message from the steamer Grampian, bound for Glasgow from Montreal, states that a ship, apparently a schooner, adrift, on fire and burning fiercely, was sighted thirty miles south from Cape Race. The message sated that none of the crew could be seen. The message caused much speculation in local shipping circles as to the identity of the burning craft. It is thought it may be the schooner Drusee, of Paspebiac, Que., which was sighted on Sunday by the steamer America. The liner rescued the crew and set fire to the schooner. The schooner was bound for barbadoes.

### Body Recovered

Vancouver, July 13.—The body of Bert Green, negro musician, who was drowned near Barnett several weeks ago, while out with a pleasure party, was found yesterdr y near Heap's mill and brought to the undertaking rooms of Harren & Co. The merrymakers were returning to town late at night. The disappeaance of Green in the darkness was not discovered till it was too late to search for him. Nobody heard him go overboard, and it is supposed he was injured, so he could not shout for assistance. Green had been employed as a musician at the Hastings hotel.

The English treasury will hereafter pay a weekly pension to the four granddaughters of Charles Dickens.

The consumption of gold coins for industrial purposes in Germany is estimated at about 100,000,000 marks annually.


**Becoming Hats**
**A Specialty**

STETSON'S SOFT FELTS, the very newest shapes, "The Grand," and "The Opportunity," in Pea Green, Nile and Moselle shades, price ..... $4.50
STETSON'S STIFF HATS, the new Self-Conforming, in two dimensions, price ..... $5.00

**Stiff Hats,** Christy's, Mallory's, Heath's, and Scott's latest blocks $2.50 to $5.00

**Soft Felts,** exceptionally becoming hats ..... $2.50 to $5.00

**Barrington's New "Fedora,"** Franco Blue, a new shade much called for this season ..... $2.50

**Barrington's "Marinabad,"** in the new olive and holly shades, and Barrington's "Carlsbad," in the new olive ..... $3.00

**Straw Boaters,** latest ideas in rustic, split, and sennet straws, Brigham Hopkins & Co.'s and Christy's latest Sailors, from ..... $1.00 to $5.00

**Outing Hats,** white, green, red, and mottled, with cord and tassel ..50c.

PANAMA HATS, imported direct, a splendid selection, trimmed and blocked to suit ..... $5.00 to $20.00

WE ARE SOLE AGENTS FOR HENRY HEATH & CO.'S HATS

**WILSONS**
MEN'S FURNISHERS



Let Us Estimate on Your Wiring

**Electrical Fixtures**

ETC., ETC.

Only first class material used. Workmanship guaranteed. Prices right.

**HAWKINS & HAYWARD**

728 YATES ST. PHONE 643.



**BARGAINS IN REAL ESTATE**

THREE LOTS, St. Charles Street, each ..... $1000

TWO LOTS, finest part of Dallas Road, each $2000

THREE LOTS, Hillside Avenue, Reservoir Hill Sub., each ..... $500

ONE LOT, Oak Bay, facing the water, large lot ..... $1500

TEN ACRES Fruit Land, overlooking the sea, South Saanich, per acre... $200

FOURTEEN ACRES, fruit trees, house and outbuildings, all good land and cleared. Strawberry-vale ..... $5500

These are just a few. We are dealers in bargains.

**H. CUTHBERT & COMPANY**

616 Fort Street, Victoria


### CANCELLATION OF RESERVE.

Notice is hereby given that the Reserve existing on Crown lands in the vicinity of Babine Lake, Range 5, Coast District, notice of which was published in the British Columbian Gazette of the 17th December, 1908, is cancelled in so far as it relates to lots No. 1,463 to 1,500, both inclusive, Range 5, Coast District.

ROBERT A RENWICK,
Deputy Commissioner of Lands.
Lands Department,
Victoria, B. C., June 5, 1909.

# Sheriff's Sale

**Pitt & Peterson vs. Vancouver Copper Company, Limited.**

Under and by virtue of a writ of Fieri Facias issued out of the Supreme Court of British Columbia in the above mentioned action I have seized and taken possession of all the goods and chattels of the Vancouver Copper Company, Limited, situated at Mount Sicker, Vancouver Island, consisting of three Shay geared locomotives with ore cars, picks, shovels, steel, etc., furniture and contents of Mount Sicker hotel, also quantity of cord wood, all of which I will offer for sale at public auction at my office, Law Courts, Bastion street, Victoria, B. C., on Monday, the 23rd day of August, 1909, at 10:30 a. m. I will also offer for sale at public auction at the same time and place in accordance with the following orders of court, viz.: Order of Mr. Justice Irving, dated March 22nd, 1909, Order of Mr. Justice Martin, dated April 14th, 1909, Order of Mr. Justice Irving, dated May 12th, 1909, the following described property belonging to the Vancouver Copper Company, Limited, viz.: Lot 17 "Lenora Mineral Claim and all gold and silver under Lot 35 G "Lenora Mineral Claim, Chemainus District, British Columbia, southwest 33.68 acres of west 40 acres of section 18, range 8, east 60 acres of section 18, range 8, westerly fractional 2.06 acres of west 40 acres of section 19, range 8, east 60 acres of section 19, range 8, easterly 17 acres of section 20, range 8, Somenos District; sections 18, 19 and 20, range 1, sections 19 and 20, range 2 (except the part thereof included in the townsite of Crofton) Comiaken District, an undivided ½ of west ½ of south ½ of section 1, range 10, Chemainus District; blocks 11, 12, 13, 14, block 15, except lots 1 to 10 block 16, except lots 1, 2 and 8 to 12, block 21, except lot 2, block 22, except lots 9 and 10, blocks 23, 24, 25, 26, 27, 28, 29, 30 and 31, except lots 11 and 12, blocks 32, 52, 53, 54, 55, 56, 57, 58, 59, 60, 61, 62 and 63 town of Crofton; that part of section 1, range 11, east of Queen street, except 2.35 acres thereof, and that part thereof conveyed to James Breen by deed dated 23rd November, 1893, Chemainus District, British Columbia, and undivided ½ of blocks 5 to 10, 33 to 39, 40 to 51, 64 to 74, and 17 to 20, except thereout lots 1 to 8 and 10, block 5, lot 9, block 6, lots 4, 8 and 9, block 7, lots 1, 2, 3, 4 and 11, block 17, lot 9, block 18, lot 3 to 10 block 19, lot 18 block 20, lots 12 to 15 block 40, lots 10 and 11, block 37 and lot 6 block 38, town of Crofton, British Columbia; 40 acres west of and adjoining section 6, range 1, that part containing 33.40 acres of the 40 acres west of and adjoining section 5, range 1, not covered by the "Nome" mineral claim. That part (containing 67.64 acres) of the 40 acres west of section 4, range 1, not covered by the "Seattle Nome" and Queen Bee mineral claims. Fractional northwest corner of section 5, range 1, containing 76-100 acres, section 6, range 1, except that part thereof covered by the "Baltic" Mineral Claim, section 6, range 2, east 50 acres of section 7, range 1, west 60 acres of section 7, range 2 east 60 acres of section 4 range 4, west 40 acres of section 5, range 4, west 50 acres of section 4, range 5, Chemainus District, British Columbia.

The only registered charges against the above-mentioned property is that in favor of the above-mentioned plaintiff's, Pitt & Peterson, for the sum of $337.17 and $40.50 for costs. Date of registration, March 18th, 1909. Terms of sale cash.

F. G. RICHARDS,
Sheriff, County of Victoria, for Sheriff County of Nanaimo.

Sheriff's Office, Victoria, B. C., May 22nd, 1909.

# TO CONTRACTORS

Tenders for the different trades will be received up to 4 p.m. on Thursday, the 22nd July, by the secretary at the office of the Board of School Trustees, for the erection of a school building at the corner of Moss street and Fairfield road.

Drawings and specifications can be seen at the office of the undersigned.

The lowest or any tender not necessarily accepted.

J. C. M. KEITH,
Architect.

Victoria, B. C.,
12th July, 1909.


**Buy Your Rosesand Hardy Perennials**

at the
LANSDOWNE FLORAL GARDENS
1591 Lansdowne Road, City.
Send for our Catalogue.

## GOOD UNDERWEAR

All goods stocked by us are highest quality, perfect in fit, best in variety. Prices right. Grand values in—

DR. DEIMEL'S LINEN MESH
DR. JAEGER'S LIGHTWEIGHT WOOL
MORLEY'S PURE SILK UNDERWEAR

FINE ENGLISH AND FRENCH BALBRIGGAN'S, at. 50c and .....75¢

F. A. GOWEN Amalgamated with T. B. CUTHBERTSON & CO.

The Gentlemen's Store - - - - 1112 Government Street.

## THE STORK

### Children's and Misses' Outfitters

BABY'S SUN HATS AND BONNETS, to clear .....35¢
BABY'S VESTS, Watson's make, in all sizes, from .....35¢

A few Specials in Women's Wear—
COTTON DRAWERS .....35¢
CORSET COVERS .....25¢

R. TUNNICLIFFE & CO.
643 FORT STREET.



# Fowl Bay

*The Beautiful*

SEVERAL WATERFRONT LOTS FOR SALE

Also a few magnificent building sites. Buy here while you have the chance to procure a lot or two in such a charming spot for a home, undoubtedly this will soon be the most valuable residential portion of Victoria.

## Howard Potts

Phone 1192 636 Fort Street

Remember, I have moved to the above address, opposite Copas & Young



Stewart Williams E. E. Hardwick

STEWART WILLIAMS & CO.

Duly instructed will sell by

## PUBLIC AUCTION

At their Mart about the middle of this month about $1,500 worth of

**Gents' Furnishings Etc.**

Particulars later.

The Auctioneer Stewart Williams



A Word of Appreciation for the Incomparable

## GOURLAY PIANOS

Sold by
THE BLEASDALE COMPANY
907 Government St.

"Mr. H. Bleasdale of The Bleasdale Company:

Dear Sir—I wish to express my great satisfaction for having played last night, at the concert of The Boston Grand Opera Company, your beautiful Gourlay Piano.

I find it a perfect instrument in every detail, with a brilliant and velvety tone—one of the best (if not the best) I ever played.

Thanking you for the chance you gave me to play such a 'perfection,' believe me, yours truly, ROBERTO E. FRANCINI," Musical Director of The Boston Grand Opera Co., ex-Organist of St. Paul's Church.—Rome.



## Maynard & Son

AUCTIONEERS

Instructed by the different owners we will sell on

**FRIDAY, 16th**

2 p. m.

At salesrooms, 1314 Broad street

## FURNITURE and EFFECTS

Farm Implements, Horses, Cows, Chickens, Harness, etc.
Some good milch cows in this sale. Anybody having any of the above for sale see us before Wednesday.
MAYNARD & SON, AUCTIONEERS


### Elks' Convention.

Los Angeles, July 13.—Every state in the union is represented among the 5,000 Elks now in Los Angeles. It is estimated that altogether the event has attracted 7,000 visitors to the city. Balloting for new officers is taking place, but will not be completed and announced until late tonight.


## Extension of Time

NOTICE TO CONTRACTORS.

Metal Work, Suspension Bridge, Lillooet

The time for receiving tenders for the metal work of the Suspension Bridge, Lillooet, is hereby extended to noon of Saturday, the 17th day of July next.

F. C. GAMBLE,
Public Works Engineer.
Department of Public Works, B. C.,
30th June, 1909.



Lever's Y-Z (Wise Head) Disinfectant Soap Powder is a boon to any home. It disinfects and cleans at the same time. 39

"Mauretania" is the all-the-year-round collar. Men who wear it in summer for its style and comfort, wear it all winter for the same reasons.

2 FOR 25c.

Most every dealer sells Tooke Collars. 1

TOOKE BROS. LIMITED, MONTREAL


# WOMEN DELEGATES ARE ENTERTAINED

## Local Council Tender Them Luncheon—Leave for Seattle

Their appreciation of all the hospitality and many kindnesses of which they have been recipients during their stay in the Dominion, and particularly of the reception which was tendered them in Victoria, which one of their number termed the "City of Roses," was feelingly expressed by many of the visiting delegates to the International Congress of Women at the luncheon tendered them by the local council at the Empress hotel yesterday afternoon.

On the eve of their departure from Canada's shore for the domain of Uncle Sam, they left on the Charlotte, the occasion was made one of fond reminiscences and sorrowful farewells with hopeful prophecies of the future great work of the various councils.

If the stay of the delegates in Victoria was a very short one, nothing was wanting to render it most enjoyable. The members of the local council vied with one another in giving their guests every attention, and that Victoria's reputation for hospitality will be spread far and wide is evidenced by the remarks made by those delegates who spoke at the luncheon.

### THE GUESTS OF HONOR

Mrs. Dunsmuir, the Right Reverend the Bishop of Columbia, Fraulein Doctor Salomon, His Worship the Mayor of Victoria, La Marchesa Bourbon del Monte, the Right Reverend the Bishop of Victoria, Baronin E. von Platen, Hon. W. J. Macdonald, Mrs. Day, Hon. the Speaker of the Legislative Assembly, Mrs. Dobson, the President of the Canadian Club, Mrs. Perrin; the President of the Board of Trade, Mrs. G. H. Barnard; Colonel Holmes, D.O.C., Mrs. Griffin, Lieut.-Col. Gregory, Miss Janes, Reverend C. E. Cooper, Mrs. Macdonald, Mr. Lugrin, Mr. W. Cummings, Frau Stritt, Mrs. T. H. May, Mrs. Jenkins, Dr. Arthur, Froken Buch, Mrs. L. Hall, Mrs. McPhillips, Miss Chrystobal McMillan, Miss L. Davis, Mrs. Cooper.

### Morning's Programme

In the morning, motors, launches and tally-ho's were pressed into service and with the real Victoria weather to add lustre to the whole, the many excursions were thoroughly enjoyed by the visitors.

Shortly after noon the guests and local members of the Council of Women gathered at the Empress hotel, the rotunda of which was filled with ladies in beautiful costumes presenting a very animated scene. The tables in the dining room were beautifully decorated in yellow and white. To the generosity, taste and skill of Mrs. Henry Croft the committee owed the flowers and their charming arrangement, which added not a little to the success of the entertainment, and much regret was expressed that she was unable to be present.

The thoughtful kindness of a number of young ladies who presented the visitors with flowers as they entered the dining room was also much appreciated. The donors were Mrs. C. E. Wilson, Miss Emma Sehl, Miss Cecelia Helmcken, Miss Marian Fell and Miss Belle Leeming.

Hon. Richard McBride presided in the place of honor and welcomed the visitors.

At the smaller tables strangers and Victorians, had, through the care taken by the committee an opportunity of meeting. The following is a list of those present: Mrs. McLagan, Mrs. Griffin, Mrs. (Dr.) Lewis Hall, Mrs. F. H. May, Hong Kong, Miss Fawcett, Miss Leeming, Mrs. Andrea, Mrs. McMicking, Mrs. Rocke Robertson, Mrs. C. H. Rhodes, Miss M. Lawson, Consul A. R. Smith, Mrs. Smith, Mrs. Macdonald, Mr. and Mrs. A. E. McPhillips, Mrs. Dixon, Mrs. Vey, Mrs. Pemberton, Miss Crease, Mrs. and Miss Flumerfelt, Mrs. Brett, Mrs. Gidley, Mrs. Piggott, Mrs. McLaren, Mrs. E. E. Smith, Mrs. G. S. Gore, Mrs. Meikle, Mrs. Gleason, Dr. and Mrs. Gleason, Mrs. C. H. Lugrin, Mrs. Beresford Hogg, Mrs. S. Andrews, Mrs. Burns, Miss Tolmie, Mrs. Griffiths, Mrs. Rismuller, Mrs. Fisher, Mrs. Spencer, Mrs. Hammond, Mrs. Davie, Mrs. Troup, Mrs. Vincent, Mrs. F. Andrews, Mrs. W. H. Parsons, Mrs. Murton, Mrs. Jennings, Dr. Donovan, Mrs. Graves, Dr. Ryan, Miss Smith, Mrs. Powers, Mrs. Forman, Mrs. Gould, Mrs. Gordon Grant, Mrs. Stuart Robertson, Mrs. Richard, Mrs. Sherwood, Mrs. Widden, Mrs. Whittier, Mrs. Reid, Mrs. Jenkins, Miss Lawson, Mrs. Savony, Mrs. Wachter, Mrs. Watt, Mrs. Hay, Mrs. J. M. Smith, Mrs. P. G. Brown, Mrs. Gavin Burns, Mrs. Macfarlane, Miss Mara, Mrs. White Birch, Mrs. W. H. Parsons, Miss Roberts and others.

### The Loyal Toasts.

Following the repast served in the best style of the Empress, Premier McBride proposed the health of the King, "Edward the Peace Maker," the toast being loyally honored by the singing of the National Anthem. In proposing the health of "Rulers of Foreign States," Hon. Mr. McBride declared that in asking him to preside at the afternoon function the Council of Women of Victoria had conferred upon him a proud distinction. As one connected with the government of the province of British Columbia he was delighted to extend, on behalf of the province, a most hearty welcome to the visiting delegates to the Congress of Women. Victorians had followed with interest the proceedings of the recent international meeting at Toronto and had witnessed with pleasure the success of that gathering.

The visitors, whom Victorians had gathered to honor, had traveled from the Atlantic to the Pacific, and on their departure for Seattle, Canadians can enjoy the satisfaction of feeling that the visitors' trip has been one of pleasure, one of profit and one which will impress upon their minds lasting recollections of what Canadians enjoy under the British flag. It was his earnest wish that they would as thoroughly enjoy their trip on the other side of the boundary.

### Tribute to the Council.

The premier stated that he would like to take occasion to publicly say how much the government of British Columbia owes to the council of women for their work in the past. The British Columbia council of women has shown itself to be a very useful and commendable body and he recalled with pleasure the many good and profitable things which the government, through the agency of the council of women, has been able to give to the province. But it is not only right here that the usefulness of that splendid body has been demonstrated. The council of women of Canada has also played its part in the upbuilding of the nation.

Premier McBride paid a tribute to Her Excellency, the Countess of Aberdeen, whose great work he lauded. The excellent effect on health, education and the moral welfare of the state has ever been the aim of the council of women and the leader, Her Excellency, was ever found on "the firing line." Her splendid work, than which there can be no more worthy work, and which the council of women are undertaking in their fight against the White Plague, is bearing fruit right here in British Columbia.

To the representatives from other countries the premier pointed out that British Columbia is a young country, just a little past its majority, and yet great development has taken place in which the women have taken a prominent part. The rulers of foreign states must in many ways feel the effects of the work of women in the solving of the many problems making towards the upbuilding of their countries. The recent meeting at Toronto will write a page in history. While perhaps this country and province are not so keenly affected as yet by the problems which have agitated Europe, yet Canadians are, and must be, vitally interested in the solving of those problems abroad. In the presence of the visitors from other countries the people of British Columbia must see the sign which betokens the peace of the world. When the visitors learn something of the sentiment of Canadians and the people of the United States they will have learned a story which must make for peace, and they must carry back the message that there is now cause for acclaim.

In closing Premier McBride made a touching reference to Her late Majesty, Queen Victoria, and to the Queen of the Netherlands, the only woman ruler of a foreign state.

"We are glad to welcome you, sorry to part with you. We are satisfied that the results of your deliberations will redound to the welfare of the nations, to the benefit of the work of the foreign rulers."

### Madame La Marchesa

Coupled with the toast were the names of La Marchesa Bourbon del Monte (Italy), and Mlle Popelin (Belgium.) The former declared that the kindness shown the visitors by the Local Council of Women had been beyond their fondest hopes. Victoria had truly shown what Canadian hospitality really is. Their long trip from the East to the West had been one continuous exemplification of the kind hearts which throb in Canadian bosoms, and this welcome had culminated in the reception of which she, with her other visiting sisters, were the recipients. The remarkable evidences of progress and prosperity, in a country so comparatively young, the magnificent scenery, of mountain and plain, the sight on every hand of rising towns destined at no late date to become thriving cities, all this, and more, had come as a revelation to the visitors from the other countries.

Although Italy is an old country, it is still young enough. Its king began a good father, is a good ruler and one who thinks for the good of his own people. Italy and Canada will always be bound together, and it would be an untold pleasure for her to be able to go back and tell her countrymen how kind have been Canadians. She hoped that in the next five years she would have the pleasure of receiving so many kind hearts as visitors to Italy. This was to be her last day in Canada, and she felt the parting with sorrow.

"Oh we are all so delighted, so sensitive to the pleasures which we have experienced," enthusiastically exclaimed La Marchesa, as she sat down amid applause.

### Mlle Popelin

Mlle Popelin, of Belgium, also spoke to the toast. She asked to be excused for her lack of ability to express herself fully in English, and occasioned hearty laughter when she declared that even that orator of antiquity, Cicero, would have experienced difficulty had he been called upon to deliver himself in the English tongue. But what the tongue could not express the heart felt, and that to the full. To have been a member of the International Congress of Women was an honor and a pleasure which she would ever cherish. During her stay in Canada she, with the other visitors, has been recipients of nothing but kindness and consideration, and they would all carry back with them to their respective countries only the happiest of memories. Her country, Belgium, had existed but a little longer than Canada, about eighty years, though during the preceding centuries the people had fought out the battle of freedom, to what good purpose the world knows. Of the greatness of the colonies which the little kingdom has spread over the face of the globe, Mlle Popelin spoke with evident pride. She likened her country in that respect to Great Britain. She had seen with wonder the ability of Canadians in colonization, and the manner in which the many different races are being welded into one homogeneous whole. In Belgium it is the proud boast that the people are supreme, and to the women, in equal measure with the men, is that proud boast due. Mlle Popelin could not find words to express her delight at her experiences in Canada, and as she eulogized this country's scenery, prosperity and hospitality she was forced to have recourse to her won language, her remarks being greeted with applause.

That there is a great resemblance between Canada and Holland was the opinion of Miss Otto de Vries, who thanked the premier for his kind reference to the Queen of the Netherlands. Holland had been literally gained from the sea, and when she passed across the great western plains the thought occurred to her that there a country is being reclaimed from a sea, but a sea of land. Holland made itself, and in a sense Canada is making itself, and in the making was showing the energy of its people, their respect for law and order. Her trip from the East to the West would ever be remembered by her with pleasure.

### Toast to Officials

The toast to the president and officers of the International Council of Women was proposed by Mrs. Day and Mrs. Jenkins of the Local Council of Women, and was responded to by Mrs. Willoughby Cummings, of Toronto; Fraulein Dr. Alice Salomon, Germany, and the Baroness Ellen von

(Continued on Page 7.)


Everything Ready-to-Wear for Ladies, Misses and Children

## Campbell's

"THE FASHION CENTRE"

Home of the Dress Beautiful Exclusive and Economical

## TUB SKIRTS AT SWEEPING REDUCTIONS

IN HEAVY WHITE MUSLIN, waistbands from 20 to 30, Regular $2.25. Sale price .....$1.50

IN BLUE, PINK, GREEN AND GRAY LINEN, very smartly tailored, skirts panelled with white piping, Regular price $3.75. Sale price .....$2.25

SMART WHITE MUSLIN SKIRTS, trimmed with two wide bands of embroidery insertion. Regular values up to $4.25. Sale price .....$2.50

COLOURED WASH SKIRTS, a big leader in fancy navy and black duck with pin spots, at Sale price.....$1.25

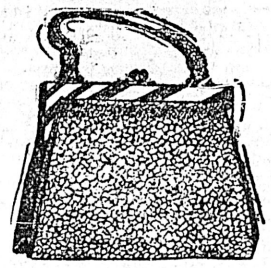

### Shopping Bags

IN LEATHER, up-to-date shapes, colours blues, blacks and browns, the regular values run as high as $1.90. Our Sale price .....90¢

CHILDREN'S BONNETS, Dainty Summer headwear in white muslin, embroidery trimmed, values up to $1. Sale prices ..25¢ and 50¢

The Ladies' Store ANGUS CAMPBELL & CO., LIMITED 1010 Gov't St.



## McPherson & Fullerton Bros.

618 Trounce Ave. Phone 1377

FOUR LOTS LILLIAN ROAD—high, level, good soil and beautiful view. One-fourth cash, balance over two years—worth $500 each. This is a snap at, each.....$350
ONE LOT McPHERSON AVENUE—boulevarded and graded—worth $800 .....$600
FOUL BAY, DELIGHTFUL LOTS—Hollywood Park—fine view, each .....$450
EIGHT-ROOM RESIDENCE—close in, new and convenient, worth $5000—price..$3800
TO RENT—7-ROOM HOUSE, per month.....$25
GOOD SUBURBAN FARM FOR SALE—17½ acres. A fine property, in good shape, easy terms .....$7000

## If You Want Anything in Real Estate, Ask Us



## Hospital Day

At the Willows Track.

Why not Swell the crowd and look the part by wearing one of our

**Two-Piece Suits**

We are offering a few lines special at

**$10.00**

Make your selection quick.

**See Our New Lines of Summer Underwear**

Athletic style, per suit .....$1.50
Ten dozen Wash Ties, new shades, 3 for....$1.00

YOU'LL LIKE OUR CLOTHES
SEE WINDOW DISPLAY

FITZPATRICK & O'CONNELL

THE HOME OF PROPER CLOTHES
813 Government St., Opposite Postoffice


Advertise in THE COLONIST Subscribe for THE COLONIST Advertise in THE COLONIST

# The Colonist.

The Colonist Printing and Publishing Company, Limited Liability
27 Broad St., Victoria, B.C.

J. S. H. Matson.

## The Daily Colonist

Delivered by carrier at 85 cents per month, or 75 cents, if paid in advance. Mailed, postpaid, to any part of Canada, except the city or suburban districts, which are covered by our carriers, or the United Kingdom at the following rates:

One year . . . . . $5.00
Six months . . . . . 2.50
Three months . . . . . 1.25

London Office, 90-92 Fleet Street

Wednesday, July 14, 1909


### THE TRAMWAY AGREEMENT.

It will be news to a great many people that the proposed arrangement between the city and the B. C. Electric Railway company hangs fire because there has been inserted in the draft agreement a provision which apparently leaves the city free to assist a rival company in some other way than with money. Up to the present time the arrangement has been discussed without any one supposing that the city would desire to retain any such power. The Board of Trade threshed it out; the Mayor and Aldermen had more or less to say about it; the newspapers wrote a good deal about it; but until the document got into the hands of the legal department of the city no one ever mooted that the city might at some future day want to help some company to enter into competition with the Tramway company. Every man in his senses know that the ratepayers of Victoria have no desire to do anything of the kind, and this being the case, it would be interesting to know why language has been inserted in the draft contract which may make such a thing possible. Not long ago the Tramway company sought to haul freight over its line in the city. Nine hundred and ninety-nine people out of a thousand people want them to haul freight over their lines if they will. The business men have been endeavoring to persuade them to do so. They have pointed out that one of the difficulties under which they labor is that they cannot have freight brought over rails to their warehouses, as many of the Vancouver merchants can. For several years we have been clamoring to have the company extend its lines out into the Saanich peninula so as, among other things, to bring in the products of that beautiful section to the city and carry out merchandize. Just as soon as this seems within sight the legal department of the city interposes its fiat and declares that the company must be fought for doing the very thing that the citizens have been asking them to do.

It is high time that an understanding was reached as to who is running this town, the city council or the legal department. Let us not be misunderstood. On legal questions, when the advice of the legal department is asked, the city ought to follow it, even though, as in the case of the powers of the city under the act of last session in regard to the Esquimalt Waterworks company, it leads to needless expense to get an opinion upon a point upon which no living man had any reasonable doubt; but when it comes to a question of policy, such as permitting the Tramway company to haul freight, retaining power to aid a competing company, or getting water from one source or another, the legal department has no greater right to impose its view upon the council than has the Poundkeeper. It is a good plan for the cobbler to stick to his last, and for lawyers to confine themselves to advising upon questions of law without attempting to mold the policy of the municipality.

### VISITING TEACHERS

We like the old word "teachers" better than the new one, "educationalists"; at the same time we have no fault to find with the name "Dominion Educational Assembly," which is the title of the gathering, that was convened in Victoria yesterday. To say to the host of teachers, who are in attendance, that they are welcome to the city is to use a phrase that has become somewhat hackneyed here through much use. We are welcoming people all the time, but our language has its limitations, and we can only add that we are all very glad to see them.

In these latter days education is becoming a good deal of a science. Like other changes, which time has brought about, this one has much to recommend it. The only objection to it arises from the fact that no two children are born just alike, and hence there is a possibility of sacrificing the personal equation in developing systems of teaching. Children's minds are not so many little mental jugs into which knowledge can be poured by a uniform process. The fundamental principle of education is the development of the individual. There is no such creature as the average child. A few years ago the production of composite photographs was a great fad, and we have observed more or less of a tendency among professional teachers to create out of their own imaginations a composite child, which is a little like all children but unlike any child. Therefore we sometimes think that the principal object of such gathering, as that which Victoria has the honor of witnessing, ought rather to be how to devise methods of educating teachers than means to educate children. The published programme suggests that the proceedings of the convention will be along such lines as will tend to the broadening of the view of those engaged in the work of education, and that is why we have felt like saying what we have just said. We are also influenced by the consideration that parents have resting upon them the duty of co-operating with teachers. While the successful teacher will study as far as possible the idiosyncracies of each pupil, the time at his or her disposal compels the adoption of general methods to a very large extent. The parent should be alert to discover how school instruction is affecting the mind of the child. The too common habit of casting all responsibility for a child's education upon the teacher is exceedingly pernicious. A father or mother ought to know the mental peculiarities of a child better than any teacher, and ought to take an intelligent interest in the child's studies. Such co-operation would greatly facilitate the work of the school by supplying an element, which every teacher labors honestly to contribute, but for a score of reasons may in many cases not be able to do so satisfactorily. This is peculiarly true of young children, whose whole school career is sometimes marred because parents expect the impossible of teachers, namely that they shall understand exactly the idiosyncracies of each pupil under them.

The meeting of the convention can hardly fail to be pleasant and profitable to those who attend it. To those of them, who have never before traversed Canada, we extend congratulations upon the fact that they have been able to do so. One of the things most needed in the Dominion at the present time is the development in the minds of the youth of the country of a spirit of appreciation of its future destiny. Our visitors, who have never before crossed the Plains and Mountains, will concede how true it is that until one has seen Canada, as they have seen it, one cannot hope to form a proper understanding of the potentialities of the country and the responsibilities of Canadian citizenship. The plans that have culminated in the holding of the Convention here were wisely conceived, and the effect of the assembly here of representatives of so many parts of the country, who are engaged in molding the minds of young Canadians, must be potent indeed.

### PERSIA'S TROUBLES.

We suppose that no one will ever know just what is the origin of the trouble in Persia. A telegram says that a holy war has been proclaimed against the Shah, who, with his adherents, have been excommunicated from Islam. It is now about twelve years since the Librarian of the late Shah visited Victoria. He was returning from a long journey, in the course of which he had visited all the capitals of Europe and some of the chief cities in America. He honored the Colonist with a call, and his description of the conditions existing in his country was pathetic, not because of their nature, as the apparent hopelessness with which he regarded any prospect of improvement. His "Royal Master," as he called the Shah, had sent him out to find, if he could, the secret of western progress, so that, if possible, Persia might advance towards the goal of freedom and prosperity. The conclusion he had reached was not an unnatural one. Seeing the tremendous industrial strides made in Europe and America, he had sought for the cause, and believed he had discovered it in what he called "incorporation," by which he meant the formation of joint stock companies to undertake great enterprises. He said there was plenty of money in Persia to develop its resources, but the people had not learned the value of united action, and he was more than doubtful if, in the unsettled state of the laws, foreign capital could be induced to go there. Of the potential richness of the country, he had the highest opinion. Concerning the Shah, he said he was a liberal and progressive ruler, and the subsequent course taken by him in granting a constitution showed that the Librarian was correct. The present Shah is reactionary by nature, but very vacillating, and on the face of things it seems as if this were the cause of the troubles of the country; but this does not seem a very satisfactory explanation.

As is generally known, Great Britain and Russia have agreed that each of them shall have a "sphere of influence," Russia having the north and Great Britain the south, the intervening region being free from their control. The rebellion is in the north, and within the Russian sphere. We see no reason for supposing that there is likely to be any misunderstanding between the European powers, but feel some uneasiness as to the possibility of German influence being at work. The construction of a railway from Berlin to Bagdad is well known to be much desired by the Kaiser, who thinks he sees in Eastern Asia a field for the profitable employment of German enterprise and capital, and an outlet for the surplus population of Germany.

### WHAT DOES IT MEAN?

The question that must form itself in the minds of every thinking person, who has come into contact with the members of the International Council of Women and heard them express their views is: What does it all mean? Here is an organization of women, having representative councils in all the civilized nations, numbering thousands of members, recruited from the ranks of the wealthy, the educated, the business and the working classes, united upon one platform, the sole plank of which is the Golden Rule. As requisite to membership no test of creed is applied, there are no political requirements, and no racial standard. One has only to be a woman and to be willing to do what in her lies to better the community in which she lives. It has no specific object. It is not especially devoted to the propagation of temperance, although every wise effort in that direction meets with its approval. It is not devoted to the spread of Christianity, although its corner stone is the principle, which the Founder of Christianity declared to be the essential rule of life. It is not seeking any particular reform, although many of its most prominent members hold strong views on the subject of woman suffrage. Its field of work is as broad as civilization; its sympathies are co-extensive with mankind. In each country, indeed in each locality, it works to achieve those things which seem to call for immediate action; but it forms no plans ahead. If we may call it a crusade, we may not claim that there is anything, which when accomplished will mean that its purpose has been fulfilled.

We may safely say that there never was anything like it in the history of mankind. It is unique in human organizations. In it are concentrated influences, which if it were not that it affords a rallying point, would lose much of their force, and might fail through discouragement. The old simile of a stone thrown into the water applies to it. The circle of its influence steadily widens, and cannot help widening. It is one of nature's laws that it must widen. Unlike the water circles, the expanding waves of its influences receive steadily a new impetus and become stronger. Therefore, it is that we ask What does it mean? What will be the effect upon nations, society and individuals of this new factor in human progress? That it will be for good we may well believe. Indeed we are bound to believe it will be for good, for its inspiring agency is one that is the most potent of all forces. The student of history, who has taken note of the revolutionary movements of the past, will not fail to recognize that in the Councils of Women we have something new under the sun, something having an origin different from all other movements, having a purpose different, resorting to different means. He must be blind, indeed, if he does not see in it one of the most notable things of the present day, the one great new and active factor for the social regeneration of society.

---

Lord Cromer, Lord Curzon and Lord Milner are all pronounced opponents of woman suffrage.

---

If it should happen to rain during the next day or two, and a vigilance committee is organized, we shall be happy to give it the name and address of the culprit.

---

If there is absolutely nothing in Christian science, as some very wise people contend, how do the wise people explain what appears to be accomplished by it?

---

Mr. Fielding's department anticipates, not the greatest surplus that has been, but one of them. That's good news. This is our country just as much as it is his, and it can't be too prosperous to suit us.

---

The Seattle Post-Intelligencer says the rush of tourists is only beginning, and that in a few weeks it will be several times as great as it is now. We note a very considerable addition to the numbers coming in this direction.

---

The residents of Victoria West will be grateful to learn that the legal department of the city has indefinitely delayed any prospect of an amicable arrangement with the E. & N. railway people regarding the use of the railway bridge. Let there be litigation, though the heavens fall.

---

Reports from the Prairie provinces are more favorable to the crop outlook than any that have been received in a long time. The lateness of the spring has proved a great advantage, for moisture was retained in the soil, and the warm weather coming on, while the ground was fully saturated, growth was very rapid. As good luck would have it, the heat was not prolonged, but warm days alternated with cool ones, so that the ground was neither caked nor dried out. Then came timely rains, with warmer weather, and now everybody says that things could not possibly look better. Everything points to an early and great harvest.

---

After listening to the foreign ladies, who addressed the guests at the gathering at the Empress luncheon yesterday, speaking so admirably and effectively in English, it is to be hoped that most of us tongue-tied Canadians present had the good grace to feel ashamed of ourselves. What's the matter with us any way? Most of us do not speak our own language accurately, and we are absolutely afraid to try to speak any other. We go to school and study French, for example, and if we should go to France we would not know how to order our breakfast. As for Italian and Spanish, we treat them with scorn, unless we happen to be girls, who have taken music lessons, and then we sing words that we are pleased to call Italian. We shun German as though it were the plague, and as for the beautiful languages of the north people, we would as soon think of studying Sanskirt. We are the most awkward "bunch" with our tongues of any people in all the world. Again we ask: What's the matter with us all? Perhaps the Dominion Educational Assembly can answer.


## Tourists and Visitors

TOURISTS and visitors to the city are reminded that a hearty welcome awaits them at this store. You are welcome to come whether to purchase or to just "look."

You'll find here a wealth of splendid souvenir items—items you won't find on the United States side of the "line." Dainty china pieces at all prices here and drapery materials from the Old World—things that a high United States protective tariff excludes from that country. They cost little here. Come in.

## WEILER BROS

Five Stories of Home Comfort

## Camp Furnishing Needs

THE WEATHER will be more settled now and we may look for a long spell of excellent camping weather. If you are going camping, you'll need some of the items this store has.

We do not know of any other store in the city that is so well prepared to look after the furnishing needs of campers. Our offerings include every necessary item in the way of furniture, bedding, crockery, cutlery, etc. The values in any line aren't beaten anywhere and no other establishment offers you such a choice.

# STYLISH BEDS FOR YOUR BEDROOM

THE big wholesale business we enjoy throughout British Columbia works to the advantage of Victorians in that it enables us to purchase in large quatities and secure the very best prices. The values we can offer you are better than we could possibly do if we were to buy for Victoria alone. In beds, for instance, we buy in car lots and are able to offer you the finest assortment of metal beds in the Province. Styles are better, values better—values and styles you should investigate.

## BRASS BEDS

The showing of brass beds is one of unusual merit. Dozens of different styles are shown. Strong, well-built beds with heavy pillars and fillers. Made by the best bed makers in the world. A style and a price for every home. Bright and satin finishes. See the many styles we show, ranging in price from—

**$30 to $120**

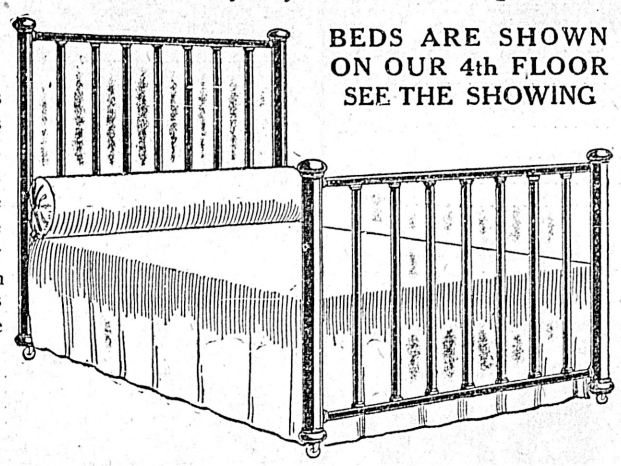

BEDS ARE SHOWN ON OUR 4th FLOOR SEE THE SHOWING

## IRON BEDS

In iron beds the list of prices and styles is broad indeed. The latest ideas from the leading bed factories in the world are shown. Well made and well finished beds of decidedly stylish design. Superior enameling. Little points of superiority lacking in many beds of higher price. An excellent range, from—

**$4 to $40**

## Couch Covers in a Variety of Designs and Colorings fron $3.75

WE ARE showing an excellent range of tapestry couch covers—excellent in price as well as style. These covers come in plain reds and greens and in attractive oriental coloring and patterns. They cost so little the temptation to make that couch look new must be great indeed. Stylish, serviceable and little priced—a worthy combination.

**See The Offerings At From Each $3.75 to $12**

## CHOOSE YOUR REFRIGERATOR TODAY—FROM THIS STOCK OF OURS

**We Have Many Styles from Each $12**

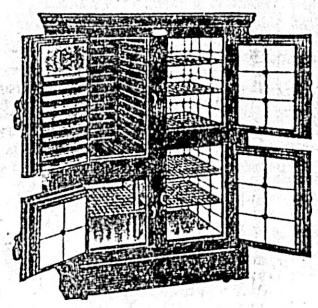

SUMMER is here at last. Late in coming, perhaps, but probabilities are that there will be an unusually warm spell that'll last well into Fall. Certain it is that there'll be many days when you'll need a refrigerator to keep the spoilable eatables safe.

We offer you refrigerators that pay for themselves in a season or two. They don't "eat" ice like some refrigerators but do their work better and with less ice consumption than others. Remember that the first cost isn't what should influence you most in the buying of a refrigerator. You should investigate the refrigerator system.

There is no better refrigerator made than the McCray. The safest and best and easiest on the ice. Come in and let us further explain its merits. We are sole Victoria agents.

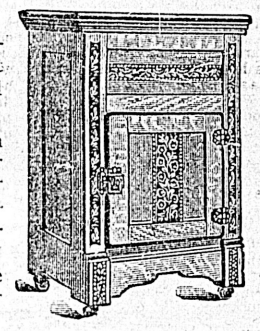

McCRAY REFRIGERATORS, from ..... $50 to $100
BEST CANADIAN MAKE, from ..... $12 to $70

## MAKE A HANDSOME RUG FROM ONE OF THESE PIECES

**It'll Cost You But a Trifle to Own One or More of These**

THE CARPET DEPARTMENT has an interesting offering in the carpet remnants which are being offered at little prices to clear quickly. All the different styles of carpet such as Brussels, Tapestry, Axminster and Wiltons are included. Lengths measure 1½ yards or slightly more. These, when fringed, make splendid rugs and at these prices are easy to own. A great choice of colorings and patterns is offered. Quality, of course, is the very best. Prices are greatly reduced.

**See What We Have To Offer At Each, $2 to $1**

## SPECIAL FURNITURE OFFERINGS FOR ALL THIS WEEK

**The Clearance Sale Presents Many Splendid Opportunities**

ALL this week you'll find great opportunities to save on furniture and if you have a parlor, dining-room or bedroom to the furnishings of which you would like to add a piece or two of stylish furniture, this clearance sale is an opportunity you shouldn't miss.

We have reduced all pieces we have but one of a kind with the object of making some floor space for furniture on order which is due to arrive in a short time. By all means come in and see these offerings. We are listing here a few items—there are dozens of others equally as interesting.

## DROP INTO ONE OF THESE EASY CHAIRS—EASY PRICES TODAY

There is always room for "one more" easy arm chair in any home and any one of these three arm chairs would be an acceptable addition to your home's stock of easy chairs. Prices are light—easy to own one of these. Only three, all told, so hurry. Shown on the third floor. Other attractive values also in evidence.

ARM CHAIR—A mission designed chair, finished in early English, upholstered in velour. Cupboard arms. A decidedly comfy chair. Regular price was $35. CLEARANCE PRICE ..... $25

ARM CHAIR—An "all leather" chair style you'll like to fall into. Covered in maroon Boston leather. Spring seat. The regular price was $45. CLEARANCE PRICE IS ..... $35

ARM CHAIR—Another "all leather" chair style of merit. This chair is covered in maroon Boston leather. Cushion seat. The regular price was $50. CLEARANCE PRICE ..... $40

## YOUR BEDROOM WOULD APPRECIATE ONE OF THESE PIECES

Your bedroom would be a better place for one of these pieces than our showrooms. We have made it easy for you to own one of these sets, for the price has been greatly reduced. Here is a chance to save from $10 to $15 on the purchase of a necessary bedroom furniture piece. Don't miss it. Shown on third floor.

BUREAU AND WASHSTAND—Made of golden quarter-cut oak finely finished. Dresser has 2 large and 3 small drawers and large bevel plate mirror. Washstand designed to match. Regular price was $70. CLEARANCE PRICE IS.... $60

BUREAU AND WASHSTAND—A splendid set in Mahogany. Nicely designed, finely finished. Dresser has 2 large and 2 small drawers and large bevel plate mirror. Stand to match. Regular price $70. CLEARANCE PRICE..... $55

DRESSER AND WASHSTAND—A stylish pair in golden quarter-cut oak. Dresser has a large, deep drawer and 2 small drawers and a long bevel plate mirror. Stand to match. The regular price was $50. CLEARANCE PRICE IS..... $40

# WEILER BROS.

**HOME FURNISHERS SINCE 1862, VICTORIA, B.C.**

**SEND FOR THIS—FREE**

Our fine, large Catalogue for 1909 is printed on the finest paper. The book has almost 2,000 illustrations of good size. Every article is fully described and priced, making it an easy matter to do your shopping at home if you have this book. Send your name for a copy TODAY.

## CANADIAN

### Chehalis Appeal Case

Vancouver, July 13.—Bryce vs. C. P. R., the appeal in the Chehalis accident case, has been heard in London and decision reserved.

### New St. Clair Tunnel

Sarnia, Ont., July 13.—It is believed here, from surveying that has been going on lately, that the G. T. P. are contemplating another tunnel to connect with Port Huron. The present one is too small.

### Commissioner Mills

Ottawa, July 13.—A message received at the office of the railway commission this morning says that Commissioner James M. Mills' health is improved. He is now at his home after spending some weeks in the hospital.

### Ottawa's Mayor

Ottawa, July 13.—Mayor Hopewell, who leaves shortly for Calgary to attend convention union of Canadian municipalities, will go to Seattle and look into methods of western cities for the disposal of garbage and conduct of civic abattoirs.

### Wheat Well Advanced

Winnipeg, July 13.—Reports of the Ogilvie Fouring Mills Co., from their inspectors and buyers continue of a most satisfactory character, splendid rains having fallen in all sections. Quite a number of points claim the wheat to be further advanced than at the same date last year, and with a continuation of favorable weather a very early harvest may be looked for.

### House Struck By Lightning.

Orange, Sask., July 13th.—During a thunderstorm here on Saturday night, A. G. Markham's residence was struck by lightning. The chimney was demolished and a section of the roof. The family, consisting of eight persons, were occupying the upstairs rooms, but with the exception of Mrs. Markham, who was stunned, no one was injured.

### Winnipeg Fair.

Winnipeg, July 13.—Today was citizens' day at the Winnipeg Industrial Exhibition. Mayor Evans proclaimed a half-holiday. The weather, which had been threatening in the morning, cleared off, and there was a record attendance. Although the figures are not available tonight, it is estimated that fifty thousand people passed through the turnstiles.

### Jailed on Suspicion

Vancouver, July 13.—Provincial officers last night jailed three suspicious characters, who were found in Hastings townsite near a small house, which showed evidences of recently having been ransacked. The men gave the names of August Wolf, August Sarape and Harry Knoster. They disclaim any knowledge of the burglarized house, but do not give a satisfactory explanation of their presence near it.

### Burglar Frightened Off

Vancouver, July 13.—William Murgatroyd, of 533 Burrard street, at an early hour this morning, discovered a burglar in the act of gaining access to his house through an upstairs window, against which a ladder had been set. When Mr. Murgatroyd went into the room he could dimly see the outlines of the burglar's form coming through the window. The burglar discovered Mr. Murgatroyd about the same time, and beat a hasty retreat before he had secured any booty.

### Manitoba Young Liberals.

Winnipeg, July 13.—The opening session of the Young Liberals' convention was held in the Young Liberal building this morning. R. R. Pattinson presided. Mr. Pattinson opened the meeting with a short address, outlining an organization procedure. Three committees were named, on constitution, resolutions, and nominations, and these, retiring, prepared and submitted reports. Speeches were made by Horace Chevrier, ex-M.P.P., Senator Watson, of Portage la Prairie, and Mayor Wood, of Portage la Prairie.

### Provincial Dentists

Vancouver, July 13.—The semi-annual examinations before the council of the College of Dental Surgeons of British Columbia have just concluded, resulting in the following being successful: W. M. Gallagher, H. J. Henderson, C. M. McNaughton, J. L. Henderson, C. M. McNaughton, J. L. Thompson. The members of the council are Dr. F. P. Smith, New Westminster; Dr. R. Ford Verrinder, Victoria; Dr. W. R. Spencer, Dr. J. M. McLaren, Dr. H. T. Minogue, Vancouver.

### Mgr. Dontenwill's Tour

Montreal, July 13.—Monsignor Auguste Dontenwill, superior-general of the Oblates of Mary Immaculate, will visit Montreal the end of next month. Mgr. Dontenwill arrived in New York last Saturday on a tour of inspection of the houses of the order on the continent. Before coming to Montreal he will visit San Antonio, Texas, and the other Texan houses, and will then go up the Pacific coast to Vancouver, where he formerly occupied the post of archbishop. After visiting Vancouver, the superior-general will inspect the oblate houses in Western Canada and should reach Montreal about the end of next month.

### Conductor in Trouble

Saskatoon, Sask., July 13.—C. A. Westcott, conductor on the C. N. R. Goose Lake line, has been committed for trial on a charge of converting funds belonging to the company to his own use, four specific charges being presented. The chief witness against Westcott was Detective A. F. McDonald, of the railway company, and Charles Wiggins and L. F. Equires, of the Thiel Detective agency, who testified to having tendered cash for transportation over the line, for which no receipt had been received, and which it is presumed was not turned over to the company. Westcott was committed for trial, but was admitted to bail in the sum of $4,000.

### Frank W. Morse Returns

Winnipeg, July 13.—Frank W. Morse, formerly vice-president and general manager of the Grand Trunk Pacific, is expected to visit Winnipeg within the next ten days. It was stated in the city today that Mr. Morse is to return to the service of that corporation. The rumor was to the effect that Charles M. Hays was to relinquish certain of his duties in connection with the oversight of the work and that Mr. Morse was to assume these functions practically with all the powers of presidency. It is understood that a larger measure of the oversight and control of the system is to be transferred from London to Canada and that the responsibilities of Mr. Hays will be greatly increased. No information with reference to the report could be got at the local offices of the G. T. P. Mr. Morse is at the present time in Montreal.

At Sotheby's a lock of hair of the Duke of Wellington, and his signature to a document, were sold for $7.40.

## BRITISH

### Edmonton Loan in London.

London, July 13.—Edmonton 4½ per cent. debentures, to the amount of $935,000, at 102½, were issued yesterday. It is remarked in financial circles that the objects of the loan ought to have been stated.

### To Acquire B. C. Lands.

London, July 13.—The Northwest Land Company will shortly issue £85,000 of 6 per cent. preference shares at par. The object of the company is to acquire lands on the C. P. and G. T. P. lines in British Columbia.

### G. T. P. Bonds are Cheap.

London, July 13.—Messrs. Rothschilds today are underwriting the $10,000,000 Grand Trunk Pacific 3 per cent. bonds, guaranteed by the Dominion government, for issue at 82½. As 1 per cent. is the underwriting price, the figure is considered extraordinarily low in many quarters.

### Imperial Defence Conference.

London, July 13.—The delegates to the imperial defence conference, which meets here on July 28, besides Sir Frederick Borden and Hon. Mr. Brodeur, for Canada, are: Premier Merriman, Cape Colony; Premier Moore, Natal; Premier Fischer, Orangia; Premier Botha, Transvaal; Premier Morris, Newfoundland; Premier Ward, New Zealand; and Colonel Foxton, Australia.

### May Use Ross Rifle.

Bisley Camp, Eng., July 13.—The following teams will compete in the Mackinnon Cup match, to be fired off on Thursday: Canada, England, Scotland, Ireland, India, Guernsey, Natal, Transvaal, and Southern Rhodesia. The committee of the National Rifle association decided to allow the use of the Ross rifle in matches on the positive assurance of Sir Frederick Borden that the rifle submitted to the committee was similar in every respect to others issued to the Militia volunteers in Canada.

## FOREIGN

### Suicides Increasing.

Albany, N. Y., July 13.—That the number of self-inflicted deaths is increasing in this state is shown by records of the department of health. There were 1,207 suicides in 1907 and 1,407 last year, an average of 177 a month, while five months of 1909 show a larger rate. The monthly average being 124. On this basis the record for this year will be about 1,550.

### To Probe Sutton Mystery.

Annapolis, Md., July 13.—Major Harry Leonard, U. S., M. C., will act as the judge advocate of the second court of inquiry which will try to straighten out the tangle of conflicting testimony surrounding the death of Lieut. James N. Sutton, from the effects of a pistol shot wound here, on October 12, 1907. As a general court the second board, it is now stated, will have full authority to summon civilians as well as naval men.

### Minister Sued For Divorce.

Oakland, Cal., July 13.—Rev. Paul Stewart, pastor of the united Presbyterian church of Oakland, was yesterday sued for divorce by his wife, Anna Stewart. The ground for the separation is as yet a secret, the complaint was filed with the county clerk sealed. Several months ago Mrs. Stewart publicly accused her husband of having six "affinities." He caused her arrest on the grounds of insanity and she was confined for a time in an insane asylum, but was subsequently released. Stewart again applied to have her arrested on a charge of insanity, but the judge and insanity committee dismissed the complaint and ordered the minister to take his wife to her home and make her happy.

### Strikers Shot by Deputies.

Ely, Nev., July 13.—The first trouble during the strike of 400 miners mostly Austrians, against the Veteran mine of the Chamberland-Ely company, occurred Sunday night when two Austrian strikers, George Penzini and George Milcino were shot by Deputy Sheriffs Edward Arnold and Charles Smith. The Austrians, who had gone to within a quarter of a mile of Veteran shaft, presumably to talk with some of the other strikers, were seen by the officers, who ordered them off the company's property. They were slow in moving and the officers fired on them. Penzini may die but Milcino is not seriously wounded.

### Daniel Keefe Excluded.

Galveston, Texas, July 13.—By 41 votes the international longshoremen's association of America refused to seat as a delegate its former president, Daniel Keefe, federal commissioner of immigration and naturalization. He was not present when the convention refused to seat him, having been detained on the Mexican border investigating Chinese smuggling, but he telegraphed that he would reach here on Wednesday and would oppose the action of the convention in disqualifying him. The opposition to Keefe was alleged to be solely because he is not actively engaged as a dock worker.

### Madson Sentenced.

San Jose, Cal., July 13.—Christian C. Johnson, believed to be the notorious bigamist Madson, was yesterday sentenced by Judge Welch in the superior court here to serve seven years at San Quentin. When Johnson was arraigned yesterday he gave his true name Christian C. Johnson and immediately pleaded guilty to the charge of bigamy. His attorney, Jacob S. Meyer made a plea for leniency. After sentence had been passed the attorney for Mrs. Tretheway, one of his victims, obtained an order from the court enjoining Johnson from disposing of his diamond ring and other personal effects pending her suit against him.

### Glidden Tour Continued.

Kalamazoo, Mich., July 13.—With a run of 175 miles ahead of them, the 30 automobiles which are making the Glidden tour began leaving the control here at one minute intervals after 7 o'clock this morning. Pathfinder Dan H. Lewis had preceded them at 5:30 o'clock with his Confetti car, and Pacemaker Power left 15 minutes ahead of the first contestant in his machine. Weather conditions were splendid, and every prospect was good for the second day of the tour. The official time for the day's run to Chicago is eight hours and 40 minutes, and the autos will pass through Dowagiac and Niles, Mich., and South Bend, Laporte and Valparaiso, Ind.

Chicago, July 13.—Through the aid of the expert pilots of the Chicago Motor Club, the Glidden automobile tourists arrived in Chicago today, unimpeded by the artful speed traps on the boulevard approaches, in the southern side of the city.

Chairman C. H. Root, of the Chicago motor club, together with volunteers from the club and the Chicago automobile trade association, formed an escort which journeyed to South Chicago to meet the in-coming contestants, and to pilot them in safety to the Congress hotel, where the second lap of the great annual endurance contest ended.

The day's run was from Kalamazoo, 143 miles, and in it the contestants encountered all the discomforts which a torrid sun and sandy roads could give. The roads were good until Niles, Mich., was reached. After that they were heavy, dusty and scored with deep ruts. The only accidents of the day were minor ones. Tomorrow morning at 7 o'clock the third lap will be taken up, the objective point being Madison, Wisconsin. The course will follow the lake shore north to Milwaukee, thence through Pewaukee to Madison.

Cobalt fire loss is placed at $300,000.

Part of a freight train was ditched near Brandon and Brakeman Cowie had three ribs broken.

Nearly 1,000 troops attended the funeral of Sergt. Daniels at Winnipeg.

An unknown man was found dead in a box car at Strathcona, Alta. Murder is suspected.

A Northwich schoolboy has succumbed to injuries inflicted by a cricket ball.


YOUNG'S JULY SALE

A POINTER ON PARASOLS

We are naming such unusual prices on Sunshades that discerning ones simply cannot resist purchasing. Come in today and you'll see at a glance what a considerable saving there is to buyers.

Taffeta Silk Parasols, heavily brocaded, very newest design, regular $6.00, for ..... $5.00
Regular $6.50, for ..... $5.50
Regular, $7.00, for ..... $5.65
Regular $7.75, for ..... $6.25
Regular $5.25, for ..... $3.75
Black Parasols, with a neat white stripe, gloria covers—regular price $2.25, for ..... $1.70
Regular $2.65, for ..... $1.95
Moire Parasols, regular price, $3.00. Sale ..... $2.20
Black Gloria Parasols, extra fine quality, regular price $3.25. Sale ..... $2.50
Black Brocaded Parasols—one only. Regular $5.25. Sale ..... $4.00
Silk Moire Parasols, black, regular price $4.50. Sale ..... $3.40
Gloria Parasols, in white, pongee, sky, red, and navy with white stripes, natural wood handles, regular price $1.50. Sale ..... $1.15
Gloria Parasols, fine quality, brown, sky blue, white and navy, handsome assorted handles, regular price $2.00. Sale price ..... $1.60
Parasols, fancy brocaded covers, with satin stripes, regular $2.25, for ..... $1.70
Regular $3.25, for ..... $2.65
Children's Parasols, handsome figured covers, regular $1.50. Sale price .... 75¢
Children's Parasols, slightly soiled, pretty figured covers, regular 25c. Sale .. 15¢

Dress Goods and Dressmaking a Specialty. A large and expert staff.

Thomson's Glove Fitting Corsets.

Henry Young & Co.

1123 Government Street, Victorir, B. C.

Latest Ideas in High-class exclusive Millinery.

Dent's Gloves.

Morley's Hosiery.

Dr. Deimel's Linen Mesh Underwear.

$15 to $35

Fit-Reform Suits range in price from $15 to $35. You may pay one or the other—or anything between—and know that you are getting the greatest possible value for the money.

Of course, the quality of cloth and linings increases as the prices increase.

Yet the Fit-Reform guarantee is the same for the $15, $18 and $20 Suits, as it is for the $25, $30 and $35 Suits—

"Money back if you are not perfectly satisfied." 260

ALLEN & CO.

FIT-REFORM

ALLEN & CO. 1201 Government St. VICTORIA, B. C.



WHY WASTE MONEY?

When by Using the BERGMANN TUNGSTEN LAMPS

Under our absolute guarantee system you can save half your light bill and also have 50 per cent more and better light.

BOYDEN ECONOMIC ILLUMINATION CO.

Phone 1737 718 Fort St.



IT IS THE GOOD-RESULT FLOUR USED FROM COAST TO COAST

PURITY FLOUR

This flour has yet to meet an instance where the first bag used did not make a permanent friend for **PURITY.**

Isn't that the kind of flour you should be using?

PURITY FLOUR ALWAYS "MAKES MORE BREAD AND BETTER BREAD"

If **PURITY FLOUR** has given such uniform and wide-spread satisfaction, it will give satisfaction to you.

That being the case, will you tell your grocer to send a bag of **PURITY** the next time you buy flour.

WESTERN CANADA FLOUR MILLS CO Limited

Winnipeg, Man.

Daily Capacity 13,000 Bags



ROYAL BANK OF CANADA

INCORPORATED 1869.

Capital, paid up ..... $4,600,000
Reserve ..... $5,300,000
Total Assets ..... $53,000,000

A GENERAL BANKING BUSINESS TRANSACTED

Pays Special Attention to

Savings Bank Accounts

T. D. VEITCH, - - - Manager Victoria Branch



C. C. Russell

Millinery and Dry Goods Importer, Douglas Street

Cheapest Millinery Supply House in Canada

BARGAINS THIS WEEK

BROAD BRIMMED CAMPING HATS ..... 15¢
SMALL SIZE CORSETS, worth up to $2.75, for .... 25¢


THE COLONIST IS CIRCULATED FAR AND WIDE

# For Sale at a Bargain

LARGE NEW SIX-ROOMED HOUSE, Upper Pandora Street (above Belmont Avenue) with all modern conveniences, for only .....$3,200.00

This price is below cost, price being reduced as the owner wants to realize at once. We can arrange exceptionally favorable terms. It would pay you to look into this.

A number of good houses to rent

**BRITISH-AMERICAN TRUST CO. LTD**

Cor. Broad and View Streets, Victoria, B. C.

# Something New in the Silk Goods Line

We have just received a large shipment of Pongee Silk, also beautiful novelties in the way of Opera Coats, Hand Embroidered Opera Shawls, Silk and Linen Waist Patterns and other beautiful goods too numerous to mention. Our Silks and Linens are all of the very best qualities and prices are marked as low as possible. Visitors and tourists should call in at our store, which is the mecca of all Silk purchasers.

NOTE THE ADDRESS

**ORIENTAL IMPORTING CO.**

510 Cormorant Street. Opposite E. & N. Station

# Shipchandlery

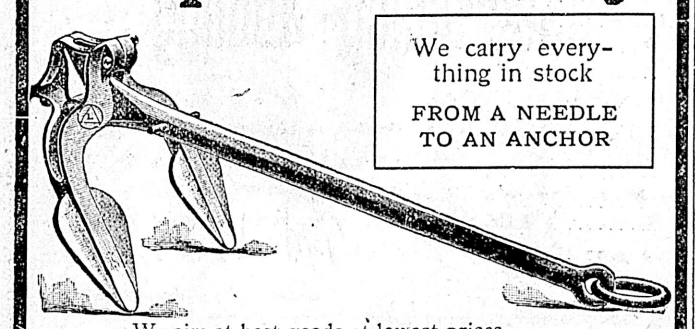

We carry everything in stock

FROM A NEEDLE TO AN ANCHOR

We aim at best goods at lowest prices

LOGGERS' TOOLS A SPECIALTY

**E. B. MARVIN & CO.**

1206 Wharf Street Victoria, B. C.

# BARGAIN

## HUMBER MOTOR BICYCLE

WE HAVE A 2½ H. P. HUMBER MOTOR BICYCLE. Regular price $275.00. Only ridden 200 miles. Now only .....$150.00

**Thos. Plimley's Central Cycle Depot**

1110 Government Street Opposite Spencer's

"If you get it at Plimley's it's all right."

# Y.M.C.A. Summer Camp for Boys and Men

Senior Camp at the Gorge, $3.25 per week.

Boys' Camp, Shore Harbor, Sidney, $10.00 for 16 days, commencing July 3rd.

Join the Y. M. C. A. and go to camp.


## NOTICE

Notice is hereby given that sixty days after date, I, the undersigned, intend to apply for the lease of the foreshore opposite lot 46, Victoria district.

J. E. MACRAE.

Vancouver, B. C., 25th June, 1909.


**THE "BON AMI"**

LADIES' AND CHILDRENS OUTFITTING STORE

734 YATES STREET.

Old Co-Op. Premises

Goods all new and latest designs. Imported direct from England. Call and inspect them and compare Prices and Quality.

BLOUSES

In Latest Designs and Lowest Prices

SHELTON & SON, Proprietors.


## TO CONTRACTORS

Tenders are invited for a new Women's Building to be erected on the exhibition grounds. Plans and specifications may be had at the office of D. C. Frame, Architect, Five Sisters' block.

Tenders to be in on Saturday, first, at noon. The lowest or any tender not necessarily accepted.


SMOKE MY CHOICE CIGARS

**The Perry**

Madison St. & Boren Ave. Seattle Washington

Absolutely Fire-Proof

European Plan

The Highest Grade

Every Modern Convenience

Centrally located and commanding a view of the Olympics, Cascade Mountains, Mt. Rainier and Puget Sound. J. S. McTERNAN, Manager

On direct car line to A. Y. P. Exposition.


CHEAP RATES TO SEATTLE

$2.00 round trip by S.S. "Iroquois," leaving 9 a. m. July 17th, returning up to July 19th. *

CHEAP RATES TO SEATTLE

$2.00 round trip by S.S. "Iroquois," leaving 9 a. m. July 17th, returning up to July 19th. *

Excursions among the Gulf Islands for information telephone 511 *

Take a Trip among the thousand islands of the Gulf Wednesday, Saturday or Sunday by V. & S. Railway and Steamer Iroquois and you will be delighted. *

Genuine Reductions—Great July Challenge sale now proceeding. Cretonnes, dress ginghams, challis, wide apron ginghams, Brum's English prints and flannelettes. Sale price per yard 12½. Robinson's Cash Store, 642 Yates street. *

Advertise in THE COLONIST

# NEWS OF THE CITY

### Welsh Society

The Victoria Welsh Society meets this evening at 8 p. m. in Sir Wm. Wallace hall, Broad street, when it is hoped there will be a large attendance.

### Improvements on Head Street

Improvements are being made on Head street. The bridge at the end of the street is being replaced by a fill. Meanwhile the main thoroughfare to the barracks is closed.

### Inquiring After Land

Numerous inquiries are at present being received from both the United States and Canada at the offices of the Vancouver Island Development League. These are coming from a good class of people, many of whom are supplied with capital, and wish to take up either poultry or fruit raising. A feature of the inquiries is that those coming from the States are mostly from English people resident there.

### Sail Boat Missing

An eighteen-foot sail boat, belonging to the Oak Bay boathouse disappeared five days ago under what appear to be mysterious circumstances. A couple of men hired the craft, and placing two bicycles aboard stated they wished to land on their arrival at Cadboro Bay, and ride up to a house they were on their way to visit. Since then the boat has never been returned in spite of a diligent search by the police.

### Back From North

W. Fleet Robertson, provincial mineralogist, is back from the north. During his trip he visited the Queen Charlotte islands and inspected a number of the mining properties there. In a 30-foot launch he went around Moresby island in the course of his investigations. Mr. Robertson states that the charts in existence are not at all accurate with respect to the west coast of that island. Some bays are 10 miles from the location shown on the map.

### General Secretary to Arrive.

The Rev. S. T. Bartlett, general secretary of the Epworth leagues of the Methodist church, will arrive today on the Princess Victoria from Seattle. Mr. Bartlett has been in attendance at the International convention of Epworth leagues in Seattle and was one of the foremost speakers. To-night there will be a meeting of the Epworth leagues of the city in the Metropolitan schoolroom, for the purpose of hearing an address by Mr. Bartlett. Everyone will be welcome and the different Epworth leagues of the city will send large delegations to the meeting.

### Good Roads His Topic

Major Sheppard, one of the best known Canadian authorities on the subject of road making, will undertake a lecture tour of the province in a short time under the auspices of the provincial department of agriculture and any municipalities which so desire, can make arrangements with him for lectures on that topic. The city council has been so informed by H. W. Hodgson, live stock commissioner of the department. The city clerk will communicate with the department with a view of securing Major Sheppard to lecture here.

### Worst in Twenty Years

Victorians have been commenting recently on the unusually heavy rainfall which has taken place in this city during the last two weeks. At the meeting of the Natural History Society held at the Carnegie library on Monday night, F. Napier Denison, of the meteorological office stated that the rainfall already this month has been the heaviest which has taken place in any previous July during the last twenty years. The fact should convince visitors to the city that the recent bad weather is of very infrequent occurrence.

### Big Demand For Guide

The demand for he new guide to Victoria issued by the Vancouver Island Development League, has exceeded the supply, and orders have been issued for the printing of 20,000 additional copies. Fifteen hundred copies have been forwarded to David Wilson, head of the Free Text Book department of the British Columbia government; a thousand have been forwarded to the Bureau of Information at James Bay; while hundreds of copies have been placed in the different hotels and railway offices in the city.

### St. Barnabas' Garden Fete

St. Barnabas' annual garden fete will be held this afternoon on the school grounds adjoining the church. The proceedings will be opened by the Lord Bishop of the Diocese at 3 o'clock, when the rector, Rev. E. C. Miller, hopes a large attendance will be present. There will be various booths and tents and contests of clock golf and ladder golf, for which prizes will be given. In the evening the grounds will be illuminated. An enjoyable afternoon and evening is anticipated. The grounds are in splendid condition, and with favorable weather this year's event will be one of the most successful yet held.

### No Decision re Rock

While the city is in need of crushed rock for the construction of public works there has apparently been nothing further done to assure a permanent supply. A great number of offers of suitable localities have been made to the city, all of which have been under consideration, but so far the committee appointed by the council to make arrangements for the securing of a supply has not come to any definite solution of the difficulty. In the meantime the supply of rock is limited, and the season is passing. Unless an early decision is arrived at there will be a scarcity of road making material.

### Destroying Foliage

That the larvae of moths are destroying the foliage of Douglas fir in the Saanich district, and that acres of this wood have been despoiled of their leafy adornments by the pests developed at the usual fortnightly meeing of the Natural History meeting in the Carnegie library on Monday. Specimens of the moths were shown by J. R. Anderon, the secretary. Among other specimens exhibited were a large number of local flowers and a native oyster from Saanich. At the meeting it was decided that in response to a letter from Professor Macoun regretting his inability to address the society, that they should meet him informally on September 6 in the Carnegie library.

## THE WEATHER

Meteorological office, Victoria, B. C., at 8 p. m., July 13, 1909:

SYNOPSIS.

The barometer is now abnormally high over Northern British Columbia and fine weather is likely to prevail for some days. The weather is becoming warmer over the Pacific slope while in the Prairie provinces it is cool with showers.

TEMPERATURE.

| | Min. | Max. |
|---|---|---|
| Victoria | 46 | 69 |
| Vancouver | 49 | 71 |
| New Westminster | 46 | 68 |
| Kamloops | 50 | 80 |
| Barkerville | 38 | 56 |
| Fort Simpson | 50 | 56 |
| Atlin | 42 | 62 |
| Dawson, Y. T. | 56 | 62 |
| Calgary, Alta. | 46 | 66 |
| Winnipeg, Man. | 56 | 74 |
| Portland, Ore. | 48 | 76 |
| San Francisco, Cal. | 50 | 60 |

FORECASTS.

For 24 hours from 5 a. m. (Pacific Time) Wednesday:

Victoria and Vicinity: Light to moderate winds, generally fair today and Thursday, stationary or higher temperature.

Lower Mainland: Light to moderate winds, fair today and Thursday, higher temperature.

TUESDAY.

| | |
|---|---|
| Highest | 69 |
| Lowest | 46 |
| Mean | 57 |

Sunshine, 13 hours, 48 minutes.

### Another False Alarm

Once again the fire brigade was called upon to respond to an alarm from box 45, Spring Ridge, whence, during the past few months, numerous false alarms have been turned in. No blaze could be discovered last evening, when the brigade arrived at the scene of the supposed fire.

### Unable to Come Out

According to a telegram received here last evening D. D. Mann is not coming out to the coast at the present time. He started for the West, but was unable to get farther than Winnipeg. The partner in the firm of Mackenzie & Mann is expected to come out in the near future.

## COMMITTED FOR TRIAL

### Bruce Eggo Must Face Charge of Uttering Forged Check

Bruce Eggo was committed for trial by Magistrate Jay yesterday for uttering a forged check, which, according to the theory of the prosecution, had been forged by himself. He went into the C. P. R. telegraph office at an early hour last Thursday morning, and asked to have a small cheque cashed, which he said was given him by Lou Finch, of the firm of Finch & Finch. The cheque was signed "L. Finch," but yesterday Mr. Finch said that it was not his check, while the handwriting bore a great resemblance to a signature admittedly that of the prisoner.

Bruce Eggo hails from Winnipeg, where his family is said to be well known. He came here with the Boston Opera Company, whom he joined at the Prairie City, though the management has since dispensed with his services. He was arrested about a week ago at the instance of the provincial police on a similar charge, the offense being stated to have been committed at Cowichan. However his friends are said to have made the amount good, and the matter was not pressed.

## OBITUARY NOTICES

### Barnett.

The funeral of the late Charles Montague Barnett took place yesterday afternoon from the family residence, Byron street at 2:30, where service was conducted by the Rev. J. Grundy at the residence and graveside; many beautiful flowers were presented. The following acted as pallbearers: L. R. Forbes, G. E. Burdick, J. H. Tomlinson and Jos. Gray.

### Rogers.

The funeral of the late Joseph James Rogers will take place this afternoon from the parlors of the B. C. Funeral Furnishing company at 4 o'clock. Deceased was a member of the fraternal order of Elks. Members in the city will attend.

### McCoy.

The funeral of the late Arthur McCoy will take place this afternoon from the Hanna chapel, Yates street, at 2:30 p. m. under the auspices of the Knights of Pythias.

### ADMINISTRATORS' NOTICE TO CREDITORS.

In the Matter of the Estate of Anthony Sarsfield, Deceased.

Notice is hereby given pursuant to Section 38, of Chapter 129, R. S. O. 1897, that all persons having claims or demands against the estate of Anthony Sarsfield, late of Butte, Montana, gentleman, deceased, who died on or about the 27th day of February, 1908, are required to send by post or to deliver to the undersigned on or before the second day of August, 1909, their christian names and surnames and addresses with full particulars in writing of their claims and statement of their accounts and the nature of the securities, if any, held by them duly verified.

And take notice that after the said second day of August, 1909, the assets of the said deceased will be distributed among the parties entitled thereto, having regard only to the claims of which the administrators shall then have notice, and all others will be excluded from said distribution.

THE TORONTO GENERAL TRUSTS CORPORATION,
Ottawa, Ont.
Administrators,
By MACCRACKEN, HENDERSON, McDOUGAL & GREENE,
Their Solicitors.

Dated at Ottawa, June 15th, 1909.


Why not get a Blouse that will give you satisfaction? They sell them at the Beehive Cash Store, Douglas street. See their English Delaines; they are guaranteed to wash, and the colors stand splendidly. Buy their English Hosiery, sure to please. *

Lever's Y-Z (Wise Head) Disinfectant Soap Powder is better than other powders, as it is both soap and disinfectant.

# BLOUSES Going At One Dollar

In order to make a speedy clearance of our Blouses, we are offering $1.50, $1.75, and $2.00 values

**At $1 Each**

See our window.

**G. A. Richardson & Co.**

VICTORIA HOUSE

636 YATES ST.

# "BILLIKENS"

We have just received a consignment of these images from Chicago, which are the latest American craze. While they last. Price. .....$1.50

"See Our Window."

**BAXTER & JOHNSON**

809 Government Street

Opp. Post Office

# Centaur Cycles

Still in the lead. Another shipment of Centaurs,

SPECIAL AND STANDARD,

with 2 and 3 speed gears have just arrived at

**HARRIS & SMITH**

1220 Broad St. Phone 4183

# THE EXCHANGE

718 Fort St. Phone 1737.

FURNITURE, CAMPING OUTFITS, ODD LOTS OF CROCKERY

**BOOK EXCHANGE**

We have a lot of books from the Navy sale and from private libraries. Just the place for a book lover to spend half an hour.

THE

**New England Hotel and Restaurant**

GOVERNMENT STREET

Established over 50 years.

M. & L. YOUNG, Proprietors.

Telephone 161


### NOTICE TO CONTRACTORS

**School-House, Prince Rupert.**

Sealed tenders, superscribed "Tender for Addition to School-house," will be received by the Honourable the Minister of Public Works up to noon of Thursday the 22nd day of July, 1909, for the erection and completion of a two-room frame addition to the present Schoolhouse at Prince Rupert, B. C.

Plans, specifications, contract and forms of tender may be seen on and after the 7th day of July, 1909, at the office of the Government Agent at Prince Rupert, and at the Department of Public Works, Victoria, B. C.

Each proposal must be accompanied by an accepted bank cheque or certificate of deposit on a chartered bank of Canada made payable to the Hon. Minister of Public Works, for a sum equivalent to ten per cent. of the amount of the tender, which shall be forfeited if the party tendering decline to enter into contract when called upon to do so, or if he fail to complete the work contracted for. The cheque or certificates of deposit of unsuccessful tenderers will be returned to them upon the execution of the contract.

Tenders will not be considered unless made out on the forms supplied, signed with the actual signature of the tenderer, and enclosed in the envelopes furnished.

The lowest or any tender not necessarily accepted.

F. C. GAMBLE,
Public Works Engineer.
Public Works Department,
Victoria, B. C., 3rd July, 1909. jy8

## NOTICE

TAKE NOTICE that the Annual Meeting of the shareholders of the Continental Power Company, Limited, will be held at the registered office of the Company, at 918 Government street, in the city of Victoria, Province of British Columbia, on Monday, the 19th day of July, 1909, at the hour of 11 o'clock in the forenoon.

Dated this 2nd day of July, 1909.

M. A. MELLON,
Secretary.

Subscribe for THE COLONIST

### CANCELLATION OF RESERVE.

NOTICE is hereby given that the reserve existing on lands on Mud river, in Cariboo district, and Range 4, Coast district, notice of which was published in the British Columbia Gazette of July 2nd, 1908, and bearing date of June 30th, 1908, is cancelled.

ROBERT A. RENWICK,
Deputy Commissioner of Lands.
Department of Lands,
Victoria, B. C., May 1st, 1909.


# Building Lots For Sale

Houses Built on the Installment Plan

**D. H. BALE**

CONTRACTOR AND BUILDER

Phone 1140.

Cor. Fort and Stadacona Streets.

# PHOTOGRAPHIC SUPPLIES

Kodaks, Premos, Century, Hawkeyes, Cinematograph, Cameras and Lanterns.

Amateurs' developing and printing done at short notice.

Anything appertaining to photography we have.

**ALBERT H. MAYNARD**

715 Pandora Street.

# LADIES' WATCHES

SILVER AND GUNMETAL.

We have a full stock of these just now, and some especially good values in

SILVER .....$10.00 to $6.00
GUNMETAL ..... $9.00 to $5.00

They are all excellent time-keepers, and the prices cannot be beaten anywhere. If you are thinking of buying one, come in now.

We offer a 15-jewel movement in an open face silver case at $8.50 and $6.50.

**REDFERN & SONS**

WATCHMAKERS & SILVERSMITHS,

1009 Government Street Victoria, B. C.

Sashes Doors and Woodwork of all Kinds

J. A. SAYWARD.

**LUMBER**

ROCK BAY VICTORIA, B. C.

Rough and Dressed Lumber, Shingles Laths, Etc.

For Lumber, Sash, Doors, and all Kinds of Building Material, go to

**The Taylor Mill Co.**

Limited Liability.

Mill, Office and Yards: 2116 Government St., P. O. Box 628. Telephone 564

LUMBER LATH SHINGLES

THE BULMAN ALLISON LUMBER CO., LTD.

Office and Yard, 618 Montreal St.

Mills at Cusheon Cove, near Ganges, Salt Spring Island. Good Shipping Facilities at Mills and Yard.

Estimates Furnished. Address P. O. Box 447 or Phone 2075.

# GROUND SHELL FOR POULTRY

This form of grit should always be before your laying hens, having sufficient lime to keep the egg shell hard, besides helping your birds in egg production. Price .....$1.25 per 100; 85c. for 50 lbs.

SYLVESTER FEED CO., 709 Yates St., Tel. 413

# JAPANESE FANCY GOODS

THE MIKADO BAZAAR

Bamboo Blinds for Verandah, 8x8 and 6x7 for sale here.

1404 Government Street (Cor. Johnson Street.)

# MAYNE ISLAND HOTEL

ACTIVE PASS

Good Fishing and Boating.

BOATS FOR HIRE.

C. J. McDonald -- Prop.

MAYNE, B. C.

For a Snap in

# NEW BOILERS

72 in. x 16 ft.
125 lbs. steam.

66 in. x 16 ft.
125 lbs. steam.

APPLY

**Victoria Machine Depot Co**

# FOR SALE CHEAP

Sprague Motor

3 H. P. Direct Current.

230 Volts, 11-5 amp.

With Starting Box. All complete and good as new.

**The Colonist**

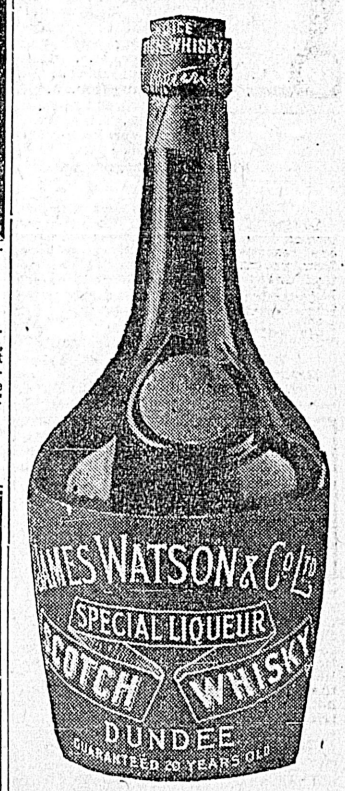


# X DOUGLAS STREET X

A CORNER, 50 by 120,

and the best close-in business site on this, the coming retail business street,

FOR SALE.

Particulars from Owner,

**J. T. REID**

Law Chambers, Bastion street.

Corundum and Emery Wheels of All Descriptions

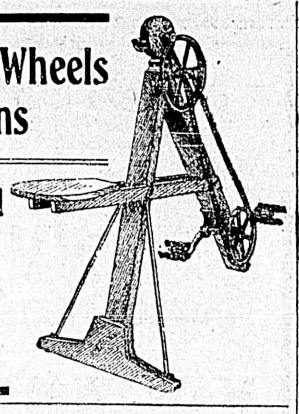

Foot Power and Hand Power Grinders

The Hickman Tye Hardware Co., Ltd.

544-546 Yates St., Victoria, B. C.

A FAVORITE PLACE

For Afternoon Tea

Delegates will appreciate the excellence of our Luncheons and Teas

CLAY'S

Tel. 101 Fort St.

MONEY TO LOAN ON Improved Property

AT LOWEST CURRENT RATES

HEISTERMAN FORMAN & CO

Phone 55 - - 1207 Gov't St.

REINFORCED MALTHOID ROOFING

Waterproof, No Nailing. Guaranteed Ten Years.

R. ANGUS

Wharf Street - - Victoria

THE LATEST Parisian Styles

In Curls, etc., at Mrs. C. Kosche's HAIRDRESSING PARLORS 1105 Douglas St. Phone 1175.

Best Silver Plate

Known for over sixty years as the world's best,

"1847 ROGERS BROS."

silverware is the unanimous choice of those to whom quality in knives, forks, spoons, etc., is the chief consideration. Best tea sets, dishes, waiters, etc., are stamped

MERIDEN BRITA CO.

SOLD BY LEADING DEALERS

"Silver Plate that Wears"

THE "BON TON"

MRS. J. E. ELLIOTT'S

LADIES' AND CHILDREN'S OUTFITTING STORE

Infants' and Children's Under-Garments Made to Order

Best materials for this class of work kept in stock.

Call and See Us and Inspect Our Stock.

760 YATES STREET

Next door to Carnegie Library

FINE RECORDS

COLUMBIA 10in. DOUBLE DISC A 705,

"Mazurka Brilliante," Violin duet, and "Ivanhoe," Intermezzo.

Hear them, at

Fletcher Bros.

The Music Store,

1231 Government St.


GRANDEUR.

O Dallas Road, O Dallas Road
With all your mighty charms,
The ocean blue that rolls by you,
Its tempest and alarms;
Its breakers high that toss and sigh
To marine hearts bring fear,
Until through haze and mist and daze
Your welcome lights appear.

O Dallas Road, O Dallas Road
What sights from o'er your crest
When day is done the golden orb
Sinks silent in the west;
Athwart the great Olympic range
Whose snow-capped heights reflect
The glory of a passing day
With burnished glow you're decked.

O Dallas Road, O Dallas Road
When stilled the breakers lay;
The ocean like a broad bright plain
'Neath crescent's silvered ray,
A vessel leaves her safe retreat
By your kind harbor cheered,
To some far distant shore she sails,
Your name to her endeared.

ARBUCKLE SHANKS.

RESERVE.

Notice is hereby given that the following lots, situated in Cariboo district, are reserved for university purposes from pre-emption, sale or other alienation under the Land Act:—Lots 1,454, 1,452, 1,465, 1,473, 1,456, 1,455, 1,453, 1,451, 1,464, 1,472, 1,326, 1,438, 1,444, 1,450, 1,463, 1,471, 1,325, 1,437, 1,443, 1,449 and 1,462.

ROBT. A. RENWICK,
Deputy Commissioner of Lands.
Department of Lands,
Victoria, B. C., May 27th, 1909.


Typewriters, Papers, Ribbons, Carbons, Stencils, Inks

A. M. JONES

Phone 1711. 636 View St.


LIQUOR LICENSE ACT.

I, C. J. McDonald, hereby give notice that one month from date I will apply to the Superintendent of Provincial Police, at Victoria, for a renewal of my license to sell intoxicating liquors at the premises known as the Mayne Island hotel, situated at Mayne, in the district of North Victoria.

(Signed. C. J. McDONALD.
Dated this 15th day of May, 1909.


The B. C. Permanent Loan Company pays four per cent interest on deposits, compounded semi-annually, withdrawable by cheque at any time. Accounts can be started with $1 or upwards.

Fit — Finish — Style in the BOULEVARD

CASTLE BRAND—3 for 50c.

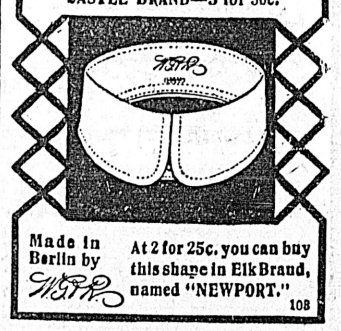

Made in Berlin by

At 2 for 25c. you can buy this shape in Elk Brand, named "NEWPORT."

108

P.O. BOX 363 PHONE 77

LEMON GONNASSON & CO.

DOORS, SASH AND WOOD FINISH OF EVERY VARIETY.

Rough and dressed lumber, lath and shingles; also a large stock of Australian mahogany and Eastern birch flooring.

THE CAPITAL PLANING MILLS

Corner Government and Orchard Streets


# LAST WORD ON BRIDGE TROUBLE

## Company Will Fight Question of City's Right to Use Bridge to Final Point

Since the city has seen fit to question the right of the E. & N. Railway Company to close the bridge over the inner harbor to traffic, and has decided to appeal to the railway commission for a ruling on the point the company will not rest content until the last word has been said on the matter of whether the city has the right to demand a right-of-way over the bridge or the company possesses power to close the bridge to any but its own traffic.

R. Marpole, president of the E. & N. Railway Company, made a statement to the above effect yesterday to the Colonist. He and H. E. Beasley, local superintendent of the company, yesterday morning had a short conference with Mayor Hall relative to the difficulty which has arisen over the action of the company in debarring foot and vehicular traffic from the bridge. The matter was discussed in a cursory manner, and no definite result was arrived at, but a statement will be made by the company to the city in response to the latter's request that temporarily, at least, some arrangement should be made allowing of foot traffic across the bridge. This statement will be handed to the city next Monday, when Mr. Marpole will be again in the city.

The company, it was stated, has no desire to put the public to any inconvenience, but for the protection of its own interests as well as those of the public, it has been forced to take the step it has.

Mr. Marpole stated that recently the company's engineer looked over the bridge with a view of ascertaining what necessity, if any, there would be for a new structure to bear the increasing traffic of the company. The action of the city in contesting the company's right to close the bridge has raised the point as to whether it will be wise to proceed with the erection of a new bridge, not necessarily at present, but at some time in the future, if the city's right is granted. That point must be first determined, and the company know just where it stands before any improvements can be undertaken. When the company's plans were first prepared it was the intention to run a bridge across the harbor to give a straight line into the new terminals on Government street, but the difficulty in the settlement of the Songhees reserve question has held up that project.

# IMPROVING THE FIRE DEPARTMENT

## Chief Davis' Monthly Report Indicates Higher Standard of Efficiency

According to the monthly report of Fire Chief Davis to the city fire wardens, there was a total of 13 fire alarms responded to during June, and the fire loss amounted to but $60 on buildings on which insurance of the amount of $3,000 was carried, while the loss on contents was nil. At the fires a total of 5,750 feet of hose was laid and 240 gallons of chemicals used. During the month the chief inspected 22 buildings 64 notices to make buildings conform with the regulations were issued and 71 permits were granted.

Chief Davis states that hotel proprietors show a willingness to comply with the regulations as to fire escapes and those buildings which heretofore have not been properly equipped are now being so. As a result of his recommendations overcrowding in theatres has ceased and attention is being paid to the better lighting of exits. J. Barker and A. Engley have been appointed to the force on probation in the place of R. Amorsen and W. Henry both of whom resigned on July 1. E. Pederson has been given the position of captain in place of Capt. Stewart, promoted to the position of assistant chief.

### Practice Drills.

Chief Davis reports that the men are daily improving in their drills on the ladder, hose, and in life saving, and in their examinations on the location of fire alarm boxes and fire hydrants throughout the city. He recommends the appropriation of $144 for the supply of six new uniforms, out of the $400 appropriation made for painting of apparatus, and also that the men be supplied with peak caps.

The chief also reports on the test of the Waterous engine which has been retubed. The test, he considers, was quite satisfactory, particularly considering the fact that the boiler inspector will only allow a pressure of 100 pounds whereas 150 pounds pressure is generally carried. The engine will immediately be placed in service and the Merryweather engine will be repaired by the putting in of new valves.

Chief Davis recommends that hydrants be placed in the following locations in Victoria West: Andrew street, corner of Robert street; Wilson street, half way between Walker street and the E. & N. railway crossing; Dominion street, north of the E. & N. crossing; Craigflower road, corner of Dominion street; Fullerton street, half way between Langford street and the Silver Spring Brewery, also the following; Corner of Topaz and Hillside avenues; corner of Graham and Hillside avenues; opposite the orphans' home and one at the corner of Vancouver and Sutlej streets.

# MILLIONS OF CELLS

The human body is composed of countless millions of cells. These cells are constantly dying and new ones are being created. Dead cells are removed from the blood by the bowels, kidneys, and skin. These great eliminating organs filter this waste matter from the blood, and thus purify the blood.

If there is constipation, or non-action of the bowels—if the kidneys are strained or weakened—if there is defective skin action—then the dead cells are not removed from the body. The blood thus becomes loaded with impurities, and we suffer for it.

The only way to purify the blood is to cure the skin, bowel, and kidneys. When these organs are healthy, and doing their work as nature intended them to do it, waste matter is promptly removed, and the blood is kept pure and rich. "Fruit-a-tives"—the famous fruit liver tablets—act directly on the skin, the bowels, and the kidneys. "Fruit-a-tives" purify the blood because they keep the whole body strong, vigorous and healthy. 50c. a box, 6 for $2.50, or trial box, 25c. At dealers, or from Fruit-a-tives Limited, Ottawa.

# WOMEN DELEGATES ARE ENTERTAINED

(Continued from Page 3.)

Platen, Sweden. Mrs. Jenkins said that it had been her pleasure to meet Her Excellency, the Countess of Aberdeen, on the occasion of the latter's visit to this city several years ago. At that meeting held in the Victoria theatre Her Excellency had explained the aims and objects of the Council of Women, and so potent had been the arguments in favor of such an organization, so earnest and enthusiastic was Lady Aberdeen, that the meeting was taken by storm and doubters turned to believers. In later years when the local council was struggling along, and much of the enthusiasm aroused at the initial meeting appeared to have languished a word from Lady Aberdeen would raise the hopes of those who were working for the welfare of the council. Today the Victoria council is the largest in the Dominion. Mrs. Jenkins referred to the absence of the president of the International Council, Lady Aberdeen, whom all love, and who they all wish may be long spared.

### Tribute to Lady Aberdeen.

Mrs. Day felt it to be a great honor to be called upon to propose the health of the president and officers of the International Council of Women. The western representatives knew that when they went east they did not expect to take a prominent part in the proceedings of that body, but instead, they were quite satisfied to sit down and learn from the great women from other lands. She was proud to be able to mention the name of Her Excellency the Countess of Aberdeen, whose noble work is so well known. She would also like to mention the name of Mrs. Ogilvie Gordon, now first vice-president of the international council; and other officers are also entitled to credit for their great work in making the sessions of the international council such a success and such a power for good. These women are pledged to support the ideas of the home and their belief that those most successful in public life are those who have been most successful in the home life.

### Origin of Society.

In responding to the toast, Mrs. Willoughby Cummings recalled the meeting held in the Palmer House, Chicago, sixteen years ago, when the council of women was addressed by Mrs. Sewell, who told of the founding of the International Council of Women. It was a wonderful week of meetings, and the Canadian delegates left for home determined that in Canada should also be formed a body with such lofty aims. Lady Aberdeen threw herself into the good work, and from that time to the present, the history of the National Council of Women of Canada has been written. Today twenty-three national councils are in existence, of which eleven are represented here, a wonderful record of progress, which stands for something great. It is a great thing that women of so many countries should be united, working on a basis of love. Only a short time ago she had received from the National Councils of Women of Argentina and Denmark letters which told of those bodies agitating for better laws regarding children, and at the same time the council of British Columbia is seeking almost similar legislation.

### Fraulein Salomon.

Fraulein Dr. Alice Salomon expressed her sorrow that Lady Aberdeen was not present in person to express thanks for the kind words of the proposers of the toast. It would, the speaker was certain, have been a great delight to Her Excellency, could she have been in British Columbia, whose people she loves. Dr. Salomon was sorry, too, that some of the other officers of the international council could not be present. As corresponding secretary she (Dr. Salomon) always thought it was her duty to write and not to talk, but on leaving Canada she could not help but convey in some small degree her gratitude at the unbounded hospitality which the people of the Dominion had showered upon the delegates from other countries. She had found so many men and women with whom she had become united in sympathy and love, and mere words could not convey her heartfelt thanks to Canadians. She would not return to her own land spoiled by the reception, but rather with her heart filled with greater devotion and greater thankfulness. All the delegates are returning to their respective countries determined to do better and work harder in up-lifting humanity, ever striving onward and upward.

### Canadian Councils.

To Dr. Isabella Arthur, of Vancouver, fell the duty of proposing the toast to the National and local councils. She spoke briefly on the progress of the work of the councils in British Columbia, declaring that the proper manner to deal with men was to manage them, not drive them.

In responding to the toast, Frau Stritt (Germany), was frequently interrupted by applause. As one of the leading speakers at the congress she was listened to with interest. After thanking the local council for the reception tendered the visiting delegates she expressed her sorrow at leaving Canada. For ten years she had been president of a national council and an officer of the international council. She would liked to have spoken of the relations of the national councils to the international councils but time prevented her doing so. She would refer to the fact that since that splendid meeting in Chicago when women of all nationalities gathered to bring national bodies into a great international council the meetings of the latter body have been of the greatest effect in the uplifting of women and affording opportunity for the exchange of experiences, new suggestions for work at home and lastly it gave an opportunity for women of all nations to get into personal touch with each other. It has been said that women will always mix personal questions with social matters, woman's detractors evidently feeling that she is not fit for citizenship. Woman may do so but she is not to blame. The personal touch is just the thing wanted in her relation with social problems.

Frau Stritt believed that the best thing the visitors take with them from Canada, is that personal touch of friendliness and love with Canadians. On behalf of those of the German council who were not present she thanked the Victoria council for the most pleasant reception accorded her as representative of the national council of Germany.

### In Great Britain.

Mrs. James (Great Britain), also responded to the toast, referring to the formation of the national councils, and expressing her belief that in Great Britain and Ireland the process whereby the national council has grown from the local councils has been the best, at any rate for Great Britain, where they might, perhaps, do things a little more slowly than elsewhere but none the less thoroughly. Local effort must be exerted before the interest permeates the whole community and the full effect of organization can be accomplished. She was glad to see how strong were the local councils. On behalf of the national councils of Great Britain and Ireland and the other English countries, Mrs. James thanked the members of the local council for the courtesy extended to the visitors.

Mrs. Griffiths, of Vancouver, also spoke briefly, expressing the hope that she would be able to adequately tell the members of the Vancouver council of the rare hospitality which all had been accorded in Victoria.

### Toast of Guests.

"Our Guests," proposed by Mrs. Cooper, was responded to by Froken Gira Krog (Norway), Froken Buch (Denmark), and Mrs. Grannis (United States). Mrs. Cooper, on behalf of the Vancouver, Victoria and sister councils of British Columbia extended a welcome and expressed her sorrow that almost in the same breath she should be forced to say farewell.

Froken Krog, in responding, told how before Norway formed its national council it got into touch with Canada to learn how such a step had been undertaken here. As a result the Norway council's work has been a great success. Only recently a council has been formed in far away Hammerfest, the most northerly council in the world. At the present time that council, if it so desired, might sit day and night as now is the period of the midnight sun. She would carry with her to her home nothing but the warmest feelings of love and affection for Canada and the Canadians.

Froken Buch (Denmark) declared that wherever the delegates were received during their trip through Canada it had been a march from reception to reception, from emulation to emulation. Nothing could exceed the kindness of Canadians. She would always remember Victoria as the city of sunshine and flowers. She could, after all, only say "Thank you."

### Tribute From the States.

Mrs. Grannis, on behalf of Mrs. Mary Wood Smith, president of the United States National Council, believed that the members of the Canadian councils might well feel that their hospitality had been appreciated. Their sisters in the States would have a difficult task in emulating them. The people of the United States had thought that they had pre-empted the work of pioneer civilizers, but since she had been in Canada she had come to a realization of the wonderful things that have been accomplished here. In co-operation with Canadian men the women here had done wonders to find work for the unemployed, that terrible problem of the United States. The day is far past in the United States, as it is in other countries, when the business, scientific, or professional man can say, "I am glad the day is over. I am going home to listen to the innocent prattle of my wife." Now it is, "I am going home to get the wise counsel of my wife."

Mrs. Dobson, president of the Australia National Council, here extended an invitation to all to attend the conference which she hoped, would take place in Australia. It would be a great pleasure for her to be able to reciprocate some of the hospitality which she had experienced in such large measure in Canada.

### To Canada.

The toast "To Canada" was proposed by Miss Chrystal McMillan, who stated that at first she had thought that a representative from the Mother Country should not be called upon to propose a toast to the daughter, but she was so proud of that daughter, which is also the daughter of every country, that she felt honored to have the opportunity. Wherever she had gone in Canada she could not help saying to herself, "So like our country," and the beauty of the country was such that perhaps the remark was not without a tinge of vanity. She marvelled at the growth of the west. Its people have courage to be themselves and Canadians, and that courage will carry the country to the highest pinnacle of success.

Mrs. Smellie, of Montreal, declared that Victoria might aptly be termed "Our Lady of the Roses," in contradistinction to the term applied to the east, "Our Lady of the Snows." If the Canadian women will co-operate with the Canadian man they will be able to solve the many great problems which will have to be faced in the up-building of the nation. The problems of the sea port, an equal moral standard, better laws for the housing of the poor, and many other problems must be faced and conquered if this country is to take her proper place among the nations. The delegates to the International congress were about to take a long farewell, but, surely, all will realize that all roads lead to the Imperial City of Rome.

Following the conclusion of the luncheon, the delegates busied themselves in leave taking, until they departed on the Princess Charlotte for Seattle.

# CHINESE STRATEGY WAS UNAVAILING

## Man Who Tried to Pass Customs Officials on Brother's Certificate Is Caught

The Celestial's guile, which gave Bret Harte the theme for his rhymes that say, "For ways that are dark and tricks that are vain, the heathen Chinee is peculiar," is not always successful, as a little happening at the customs house has just developed. Among the 440 Chinese who arrived from Hongkong by the steamer Teucer, of the Blue Funnel line, which returned to port this morning, after taking her through freight to the Sound, was Lie Far, and he tried to give the impression that his name had been given him for good and sufficient cause. He lied far. The young man came from Canton with a certificate which indicated that he was returning after a visit spent in the homeland, and that he had registered at the Victoria customs house before leaving.

Lee Mong Kow keeps the records, and one must get up very early in the morning to dupe him. Lie Far tried to —and failed. He had been well schooled in local conditions, and answered questions regarding local people and local places, even to obscure wash-houses, and for a time it seemed difficult to believe that he was not the man referred to in the certificate. These, when issued, are filled up with descriptions of the holders, even to minute scars, birth marks, etc., and Lie Far seemed to answer to the description given.

It seemed as if he would get into Canada without having to pay the $500 which the government requires of newcomers. When the marks were being tallied, though, it was noticed that Lie Far had not the mark on the ankle described minutely in the certificate. He was then remanded for further examination, and ultimately confessed that the certificate on which he sought to enter the country belonged to his brother, who had died when visiting China, and he had conceived the idea of getting into the country by bringing his deceased brother's certificate.

### Oak Bay Council Meets.

The Oak Bay council held a special meeting yesterday morning in the law chambers. It was decided that the tenders for the construction of sidewalks would be opened next Friday. A number of by-laws dealing with local improvement work were finally passed. Leave of absence for a month was given to pathmaster Poole.

### A Remarkable Craft

A remarkable steamer specially designed for the Spanish ore trade, has just been completed by Sir Raylton Dixon & Co., Middlesboro', and named the "Paulina." She has been constructed on the builders' patent cantilever frame system, with topside water-ballast tanks, to the order of Messrs. Modesto, Pineiro & Co., of Santander, Spain. The vessel has been built to Lloyd's highest class, with engines aft, her leading dimensions being 300 ft. by 47.3 ft. by 22.3 ft. moulded, and she will carry about 4,300 tons on 19 ft. draft with the remarkably low net register of 1,386 tons. About 840 tons of water-ballast is carried in cellular double bottom and fore and aft peaks, and in addition to this the triangular tanks at the top of each side of the holds will contain another 720 tons. The sloping sides of these tanks next to the holds constitute self-trimming arrangement when the ship is carrying coal, as she will do on her return voyages to Santander. The hatchways are of enormous size, as much as 26 ft. wide and 30 ft. long. Each of these hatchways is covered with portable steel covers, which are easily removed in five lifts by the derricks, and require no tarpaulins. The holds, being absolutely unobstructed by any beams, pillars, webs or stringers, are admirably adapted for discharging cargo by means of 19 derricks. Specially designed scoops traveling in the holds fill themselves with the ore or coal to be handled, and by very special arrangement of the derricks they are lifted and emptied into railway trucks on the quay. This is so arranged that even the derricks on the port side of the ship can deliver over the starboard side into trucks standing 25 ft. away on the second line of rails. Triple-expansion engines, having cylinders 21 1-2 in. 36 in. and 59 in. by 39-in. stroke, supplied with steam by three large single-ended boilers, working at 180 lbs. pressure, have been fitted by the North-Eastern Marine Engineering Co., Ltd., Sunderland.

The shipment of strawberries from St. Catherines found a ready market at Winnipeg, the berries being in splendid condition.

An English woman has patented a sunburst in which one set of rays is made to revolve over another by clockwork inserted in the setting.

London banks are on the lookout for counterfeits of the Traders' Bank, said to be in circulation.

Save Money

And "Curtain-life" by washing your Lace Curtains at home. No trouble with the "No-Piece" Curtain Stretcher. Splendid results, not obtained with any other stretcher.

NO. 2, PRICE ..... $3.25
NO. 5, PRICE ..... $2.75

Very simple—makes Curtains good as new. See this fine device here any time

DRAKE & HORN

Hardware Merchants

608 YATES STREET COR. GOVERNMENT ST.

WINES AND LIQUORS

Victoria's Popular One-Priced Store

Sacrificing Nothing

No; when we quote you a price on any one article of our high-grade goods we are making a reasonable profit, and we are satisfied. We don't want all the money that goes out to the race course every day, we only want part of it, so by spending a dollar with us you get something good in return. A sure winner, a 20 to 1 shot every time.

PEOPLES' FAVORITES

FINE OLD CANADIAN RYE, per gallon ..... $3.00
(We defy competition in this particular line)
NIAGARA FALLS NATIVE PORT, per gallon ..... $1.25
HENNESSY *** COGNAC, per bottle ..... $1.65
HENNESSY * COGNAC, per bottle ..... $1.45
EXTRA FINE SPANISH PORT, per bottle ..... $1.00
INVALID PORT WINE, per bottle ..... $1.00

COPAS & YOUNG

Phone 133 Fort Street

Old London's Best Gin—

VICKER'S LONDON DRY

Takes You Back to Piccadilly!

Radiger & Janion, B. C. Agents.
D. O. Roblin, Toronto, General Canadian Agent.

# HEADQUARTERS
## For Summer Goods

REFRIGERATORS
OIL STOVES
GASOLINE STOVES
SCREEN DOORS
SCREEN WINDOWS
LAWN MOWERS
LAWN SPRINKLERS
HAMMOCKS

The best stock in the city to choose from

**B. C. Hardware Co., Ltd.**
Cor. of Yates and Broad. Warehouse Phone 1611. Phone 82

# ELECTRIC AUTOMOBILES

SILENT. SAFE. SIMPLE.

Get a "Studebaker" from the agents.

**The Hinton Electric Co., Limited**
GOVERNMENT STREET

# Is Your Wrist Weak

If so, you can get great comfort and promote its strength and service by wearing one of our

**Leather Wrist Bands**
**Prices 25c and 35c**

Call here any time and see them. Nothing unsightly or uncomfortable about them—just a neat, useful band you'll enjoy wearing.

**CYRUS H. BOWES, CHEMIST**
Telephones 425 and 450 1228 Government Street

# Always Deal

At the place where Quality is
Best at Prices that are Right.
That place is the

# DOUGLAS MARKET
1423 Douglas Street. Phone 1701

# Your Time Is Short

No money so easily earned as that which you save.
You can save money here by buying your tinware, enamel, and in fact everything in kitchen furnishing at cost.
We have a big line of tinware, some shopworn. These can be had at your own price.
ONLY A FEW DAYS LEFT.
Stoves and Ranges at cut prices.

**CLARKE & PEARSON**
541 Yates Street

# HAVERGAL LADIES' COLLEGE
TORONTO

**Separate Senior and Junior Residental and Day Schools with Preparatory Department**
Preparation for Honour Matriculation, Havergal Diploma, Examinations in Music and Art. Resident French and German Mistresses, Domestic Science School, with six Departments. Gymnasium, under graduate of the Boston Normal School. Cricket, tennis, basket ball, rink, swimming bath.
For illustrated calendar apply to the Bursar. Fall term begins the 13th of September, 1909.
MISS KNOX, Principal


# Here and There

The committee who had charge of the entertainment of the delegates from the Congress of Women are to be congratulated on the success of their efforts. It would have been difficult to put more enjoyment into so short a time. Nature helped by sending a perfect day, and the lady would be hard to please who did not enjoy it. And no one who listened to the speakers at the luncheon could fail to feel that their expressions of pleasure were sincere.

These women who have come so far to see our country are shrewd observers. It is not only to say pleasant things, and to enjoy our hospitality that they have crossed the continent. They will return full of impressions, which when their homes are reached will be given in turn to their countrymen. That these have been on the whole favorable there is little doubt. It was almost sad to hear the English ladies speak of the comfort in which people in Canada lived in contrast to the poverty so painfully apparent in their own land. To some degree this was the case with the European delegates. They have the poor with them always, and most of these women spend their lives in doing them good.

Nothing is more apparent than that the desire to uplift and help others occupies the minds and hearts of the great majority of the women who belong to the council. Yet there is almost no sign of the aggressiveness which marked the beginning of the woman's rights movement, and which, in England, attracts universal attention. These women are workers who are trying to learn how they can do their work better, and most of them feel a sense of responsibility not only for their acts, but their words.

The address of Miss Hurlbatt on "The place of the woman teacher in elementary education" should attract a large audience not only of teachers, but of mothers. The address will be given in the Assembly hall on Fort street. Miss Hurlbatt is the warden of the Royal Victorian College, and is spoken of as a woman of marked ability. The subject is one of the greatest importance.

In the evening the address of Professor Shortt, the chairman of the civil service commission on. "The educational systems of the Dominion in relation to the civil service," will also be of general interest. Our memories are short, and the lessons learned by those who last winter examined into the civil service need to be impressed upon us. How best to prepare the civil servants of the future is of interest to all. To many the idea that the rapidly growing civil service of this country opens up a new career for young men and women has scarcely occurred. Professor Shortt is eminently qualified to speak on this topic.

Those who heard James S. Hughes when he was in Victoria last, will remember that he is a forcible and entertaining speaker. In the Assembly hall there is plenty of room for all. This meeting opens at 8.30 in the evening.

### Uses of Salt

Did you ever stop to think how trying life would be without salt? writes Anne Rittenhouse in the Times. It is not alone necessary to savory food, but the skilled housekeeper would find it hard to dispense with in every department of her home.

In the laundry alone salt is a trusty friend. Salt added to the water in which delicate colored fabrics are soaked will prevent the color from running.

To give your starched clothes new glaze add a teaspoonful of salt and one of pulverized white soap to every two cupfuls of starch.

Should irons be soiled nothing will clean them more quickly than rubbing with salt and brown paper.

Knitted goods will look much better if rinsed in salt water, and if salt is added to the last rinsing water in cold weather it will keep the clothes from freezing on the line.

To remove mildew or rust spots put wet salt on it and let it stand for a time. Then apply a thick paste of French chalk and water.

Ink can be removed when not too old, by rubbing the spots with lemon and salt and standing in the hot sun.

Wicker clothes hampers and all wicker baskets or furniture are kept much nicer by washing occasionally with a strong solution of salt water. Set outdoors in the sun and air to dry.

In the kitchen the clever cook never forgets the use of salt not only in her cooking, but as an aid to easy pot and pan washing.

Dishes that have been spotted by putting in the oven to heat can easily be cleaned by rubbing with wet salt. It is also good to remove spots from agateware and to cut the grease in skillets.

Silver that has been blackened by eggs can be quickly freed of spots by rubbing with wet salt. On the other hand, salt must not be allowed to stand in salt cellars between meals or it will blacken the silver.

In scrubbing the kitchen floor it will look better if it is done with hot salt water. In sweeping also salt keeps down the dust and makes a carpet look much fresher.

Not every one knows that fudge peanut taffy and cakes are improved by the addition of a liberal pinch of salt.

Salt water is the best possible test for eggs. A fresh egg will sink at once, while one that is stale will show signs of coming to the surface.

If salt is sprinkled over the coals, it will make the flame in better condition for broiling.

Another use to which salt on a fire can be put is to recurl ostrich feathers which are held over it.

In the bathroom or on the toilet table salt is invaluable. There is no better gargle for throat and nose than weak salt water, and it has been known to cure cases of chronic catarrh.

Weak salt water is also a good eyewash. It can be used either hot or cold. Bathe freely or wash out the eyes with an eye cup.

Pure, strong salt, thoroughly moistened, makes an excellent tooth wash, removes tartar, and is good for the gums.

If one is fatigued, there is nothing more restful than a rub with hot or cold salt water. For this, sea salt is preferable. It can be bought by the pound, and should be dissolved a short time before the bath is ready.

Medicinally, the full value of salt is only coming to be understood. A half teaspoonful of salt in a cup of hot water, taken night and morning, is excellent for the digestion.

In cases of over-eating or acute indigestion a pinch of salt dissolved on the tongue will give relief. One young woman with valvular heart trouble warded off attacks by drinking hot salt water at the first signs of oppression.

In cases of extreme exhaustion a glass of hot salt water acts as a quick restorative. If one is subject to nightmare a cup of salt water, taken before retiring will often ward off an attack.

Physicians often prolong life by injections of saline solution, and skilled hair dressers recommend its use to rub on the scalp when it need strengthening.

One use for salt that is little known is to preserve the length of gas mantles. When they become blackened, turn the light low, sprinkle with salt, turn the light full again for a minute or two, and repeat until the mantle is clean.


# CAMP DeKOVEN

Vacation camp for boys, on Lake Washington. Everything to give the boys a profitable and happy summer, out-doors twenty-four hours a day. Boating, swimming, fishing, tramping, tennis, etc. Visits to the Exposition on big days. One councilor for each five boys insures safety. Under same management as DeKoven Hall School for Boys. Tutoring optional. Boys return home tanned, happy and healthy. D. S. Pulford. A. M., Advisor; John R. Eden, Director.
For circular address the Director, DeKoven Hall, Lake Stellacoom, South Tacoma, Washington.

# BRUNOT HALL

A BOARDING AND DAY SCHOOL FOR GIRLS

Certificate admits to Smith, Wellesley, and other colleges. The music department under the charge of artists is a special feature. Fine art studio. Write for illustrated catalogue. For further information address
JULIA P. BAILEY, Principal,
2209 Pacific Avenue, Spokane, Wash.

# CORRIG COLLEGE

Beacon Hill Park. Victoria, B. C.
Select High-Grade Day and Boarding College for Boys of 8 to 15 years. Refinements of well-appointed gentlemen's home in lovely Beacon Hill Park. Number limited. Outdoor sports. Prepared for Business Life or Professional or University examinations. Fees inclusive and strictly moderate. A few vacancies at Autumn term, September 1st.
Principal. J. W. CHURCH, M. A.


### AN OLD IDEA.

Shown to be Absolutely False by Modern Science.

People used to think that baldness was one of those things which are handed down from generation to generation, from father to son—just like a family heirloom.

Science has shown the falseness of this belief by proving that baldness itself is not a constitutional disease, but the result of a germ invasion of which only Herpicide can effectually rid the scalp.

Washing only cleans the scalp of Dandruff, it doesn't kill the germs.

"Destroy the cause you remove the effect."

Newbro's Herpicide will do this in every case. It is also a delightful dressing.

Sold by leading druggists. Send 10c in stamps for sample to The Herpicide Co., Detroit, Mich. One dollar bottles guaranteed.

Cyrus H. Bowes, 98 Government street, Special Agent.


# University School
VICTORIA, B.C

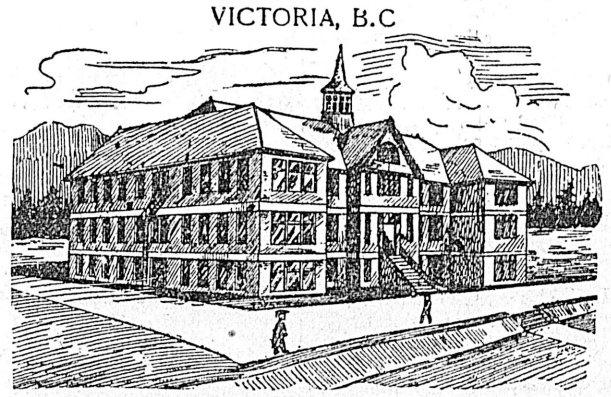

**Christmas Term Begins Sept. 1st**
in Spacious New Brick Building.
**Fifteen Acres of Playing Fields**
Accommodation for 120 Boarders.
Staff of University Men: Organized Cadet Corps.
Musketry Instruction: Football and Cricket.
RECENT SUCCESSES AT McGILL AND R.M.C.
WARDEN:
Rev. W. W. Bolton, M.A. (Cambridge).
PRINCIPALS:
R. V. Harvey, M.A. (Camb.) J. C. Barnacle, Esq. (Lond. Univ.)
For Prospectus Apply the Bursar


## SOCIAL AND PERSONAL

Mrs. McBride, of New Westminster, is the guest of her son, Premier McBride.

* * *

Mr. A. H. Bennett, of Vancouver, is a guest at the Dominion hotel.

* * *

Dr. Fagan went over to Vancouver last evening on the Charmer.

* * *

Mrs. Lewis Hall will not receive today.

* * *

Mr. and Mrs. W. M. Ritchie were passengers on the Princess Victoria from Seattle this afternoon.

* * *

Mr. and Mrs. C. H. Keith of Cincinnati, Ohio, are the guests of Mrs. F. B. Rivers of Menzies street.

* * *

Mrs. Napier Denison, 626 Superior street, will not receive again until October.

* * *

Rear-Admiral Mead, of the U. S. navy, and Mrs. Mead are in Victoria on a holiday.

* * *

Misses Helen and Ida Urquhart of Vancouver are guests at the Hotel Balmoral.

* * *

J. H. Meredith went over to Vancouver on the Princess Beatrice last night.

* * *

Frank M. Findlay left yesterday via the Northern Pacific on a visit to Corvallis, Ore.

* * *

Hon. W. Templeman, Mrs. and Miss Templeman are spending a few days in Seattle to visit the exposition.

* * *

Mrs. E. B. Krught is amongst the guests registered at the Dominion hotel from Vernon.

* * *

Among the arrivals who registered at the Dominion from Toronto were A. C. Crews, Miss Crews and Miss Vaity.

* * *

Miss Sweet and Miss Piercy, of Prince Rupert, have returned to Victoria after a week's holiday in Seattle.

* * *

Mr. and Mrs. John H. Macabe, of Toronto, are here on a visit and are the guests of Mr. T. B. Macabe, Mr. John Macabe's brother.

* * *

Mr. E. R. Creagh, who is well known in Vancouver, left last week on a visit of some months' duration to England and Ireland.

* * *

W. E. Oliver, councillor of Oak Bay municipality, left last night on the Charmer for Vancouver on a short business trip.

* * *

Mrs. E. J. Sinclair and daughter left yesterday afternoon via the Northern Pacific on a visit to relatives at Missoula, Mont.

* * *

Mr. Justice Idington, of the Supreme court of Canada, is in Victoria on a pleasure trip, and is stopping at the Empress.

* * *

Mr. and Mrs. Blewett, of Toronto, accompanied by their daughters are on their way to the coast and will spend the summer months in the Peace River Valley.

* * *

Mr. W. Norman Bole, K.C., of Vancouver, and Mrs. Bole have been spending some little time in Victoria. Mr. Bole has returned home, but Mrs. Bole is still here visiting friends.

* * *

The many friends of Miss Alison Beanlands will be glad to learn that she is progressing favorably after the operation which she underwent on Sunday at the Royal Jubilee Hospital.

* * *

Mrs. W. E. Rithet, of Winnipeg, and her two daughters are spending the summer months in the Okanagan Valley and before returning home will visit Vancouver, Victoria and Seattle.

* * *

Mr. and Mrs. W. T. English, of Winnipeg, who have been visiting with friends in the city, left yesterday via the C. P. R. on their return to their home in the East.

* * *

D. P. McColl, deputy commissioner of education for Saskatchewan, is here to attend the Dominion Educational Association convention, and is registered at the Victoria hotel.

* * *

Among the Canadian visitors who registered recently at the office of the Canadian high commissioner, London, were Mr. and Mrs. E. V. Bodwell, Victoria, and Mr. and Mrs. John Williams, Atlin.

* * *

Miss Wylde, the English artist who has recently come to Victoria, is planning shortly to go on a sketching tour, in which she will be accompanied by Miss Can, a well-known artist of Vancouver.

* * *

Mr. William Russel, of Armstrong, Okanagan, but formerly of Acton, Ont., spent the week end with friends in Victoria. Mr. Russel had been over to Seattle to visit the exposition. This was his first visit to Victoria and he expressed himself charmed with her beautiful scenery.

* * *

Among the passengers on the Princess Beatrice last night for Vancouver were C. J. Ray, Mrs. (Dr.) Arthur, Mrs. Macrae, F. M. Black, C. E. Adams, F. L. McAllister, H. J. Knot, H. B. Briggs, G. A. King and W. J. Smith.

* * *

Widows throughout the world are estimated to exceed widowers in the proportion of three to one.

In seven days no less than 267,000,000 herrings were landed at Yarmouth.

Since the 16th century the Dutch have reclaimed more than 1,000,000 acres from sea, lake, and river.

There are made daily in England about 55,000,000 pins, two-thirds of them being manufactured in Birmingham.

# VICTOR
## July Records

Now On Sale Now On Sale

**M. W. WAITT & CO., Limited**
Sole Agents, 1004 Government Street. Herbert Kent, Manager

PHYSICIANS SAY:
# "EAT OLIVES"

6 oz. bottle Renat's El Toro Brand ..... 20c
8 oz. bottle Queen Olives ..... 25c
10 oz. bottle El Toro Olives ..... 35c
16 oz. bottle El Toro Olives ..... 50c
Selected Queen Olives, extra fine quality ..... 75c
33 oz. bottle El Toro Brand Olives ..... 75c
King Olives, extra large ..... $1.25
Stuffed King Olives, extra large ..... $1.50
4 oz. bottle Stuffed Manzanilla Olives, 20c; 8 oz. bottle, 35c; 14 oz. bottle ..... 50c

**The West End Grocery Company, Ltd.**
1002 GOVERNMENT ST. Tels. 88 and 1761

# A Fair Return

for your money when you are purchasing the choicest and best. Inferior food of any kind costs more in the end, and of all things that are used for food fresh meat should be absolutely fresh to be wholesome. You also want to be sure it comes from healthy, properly fed and watered cattle. This is guaranteed if you order your supply at

**IDEAL MEAT MARKET** 620 Yates Street Phone 514
ROAST BEEF, at 8c, 9c, 10c, 11c BOILING BEEF, at...5c and 6c

# We Sell to the Most Careful Buyers

CHOICE CREAMERY BUTTER, 3 lbs. ..... $1.00
FRESH EASTERN EGGS, per dozen ..... 30¢
NEW CANADIAN CHEESE, per lb. ..... 20¢
CHOICE HAMS, per lb. ..... 18¢
REINDEER MILK, 2 tins ..... 25¢
CARNATION CREAM, 2 small tins ..... 15¢
ST. CHARLES CREAM, 2 large tins ..... 25¢

**The Saunders Grocery Co., Ltd.**
Where you get the best and cheapest
Telephone 28 561 Johnson Street

# JUST RECEIVED

A new shipment of

# Sample Tapestry and Carpet Squares

And Rugs, at the lowest midsummer prices

TAPESTRY SQUARES, 4½ x 6½ ft., for ..... $2.35
VELVET SQUARES, animal designs, 4½ x 6½ ft., for ..... $4.50
TAPESTRY CARPET SQUARES, 9 x 9 ft., for ..... $7.00
TAPESTRY CARPET SQUARES, 9 x 10½ ft., for ..... $8.50
TAPESTRY CARPET SQUARES, 9 x 12 ft., for ..... $9.50

Also a full line of Brussels Carpet Squares and Rugs, and a sample lot of
TABLE COVERS, at $1.25, $2.25 and ..... $3.50
Less than half the regular price.

# The Sample Carpet Store
758 Yates Street Next Public Library

# OUR COAL IS ALL COAL

Just a trial will convince you. It is clean; free from slate, with excellent heating qualities. Try it.
THE VICTORIA FUEL CO., 618 Trounce Avenue Phone 1377

# Subscribe for The Colonist

# Tremendous Sale of High-Class Men's Clothing

SIZES 39, 40, 42

## 25 Per Cent Off the Usual Prices

Here is a sale that stands conspicuously head and shoulders above any other local sale and for some very powerful reasons. These suits are distinguished for the superiority of style and good making. The men who demand the best are delighted by such an occasion as this.

$40 SUITS for .....$30.00 $30 SUITS for .....$22.50
$25 SUITS for .....$18.75 $20 SUITS for .....$15.00

Our Name Behind Our Clothing Is An Important Asset, Its Your Protection

**Finch & Finch**
THE EXCLUSIVE STYLE STORE
1107 GOVERNMENT STREET

Our Name Behind Our Furnishings Is Worth a Good Deal To You


# EASTERNERS WANT MORE LACROSSE

## Fans Want Two Games Each Week and Wishes Will Be Granted

Montreal, July 13.—According to the Gazette two matches a week for each team will be the order in the National lacrosse union next season, and instead of a schedule of 42 matches there will be one of 84. This will be made possible by playing on Wednesday as well as Saturday.

Under the present system if a team happens to drop one or two matches in the beginning of the season, it may as well drop out of the race, for the short schedule is a handicap to a team that falls behind at the start. Very often a team is weakened trying out new men in the beginning of the season, and before having time to secure new material to strengthen up goes so far behind in the race that it is simply a useless expenditure to endeavor to build it up.

It is also felt that there would be more interest taken in the game if the matches were played oftener than once a week. Not only have the cities twice the population now that they had a quarter of a century ago, but lacrosse has taken a big hold in the west, and with two games a week it might be possible to take in some of the western and coast cities and form a larger league.

With the salaries that are paid to lacrosse players at the present time it is impossible for only one or two clubs to get enough money out of six home matches to make ends meet. Only the leading clubs in the race draw good gates, and then chances must be taken with the weather. True, lacrosse is played rain or shine, but a wet day cuts a big figure in the gate receipts, no matter how good the teams.

It is known that Shamrocks, Capitals, Montreals, Torontos and Tecumsehs are in favor of the idea, but National and Cornwall clubs have not yet expressed an opinion.

The new arrangement of course would mean the appointment of a paid executive to look after the affairs of the league, and each team would need a manager, who might be one of the players.

The members of the executive of the different clubs in the N. L. U. are discussing the proposal and more will be heard of it as the season advances.

If the new arrangement goes through it is further proposed to reduce the teams to ten aside, the playing space to 100 instead of 120 yards, and the playing time of 15 minutes instead of 20-minute quarters.

# AMERICAN SOCCERITES WILL TOUR ENGLAND

New York, July 13.—Eighteen football players, the best that can be procured in the United States, will leave about the first of September for a tour of England, where they will engage the crack teams of that country. This is the first time in nearly 20 years that an American soccer football team has invaded England, and the trip, it is believed, will be of great benefit to the future of the game in the United States.

A cablegram was sent to F. J. Wall, secretary of the English football league, to the effect that the American eleven had accepted the terms of the English football association. William Beardsworth, who left two months ago to arrange the tour if possible, has made satisfactory terms with 24 of the best elevens in England, and the guarantees that have been assured the Americans will enable the visitors to remain across the water for about six months.

### Langford Beats "Klondyke"

Pittsburg, July 13.—Sam Langford of Boston, and John Hayes, better known as "Klondyke," of Chicago, fought six rounds to a draw at the Bijou theatre here tonight. Klondyke took the count of nine six times during the bout, and popular opinion gave the fight to Langford, although the law allows no decision.

Advertise in THE COLONIST

# VAIO AND BEASLEY HAVE GOOD CHANCES

The Dominion championships will be decided at Winnipeg on Thursday and Saturday of this week, when the Canadian Amateur Athletic Union is holding its annual championships meet.

Entries have come in from all the provinces of Canada and good competition is bound to result when the crack athletes come together on track and field.

Victoria will be ably represented in the senior events by Brooke Valo, of the local Y. M. C. A., who has beaten every sprinter in this part of the province. When the Dominion championships are called the local enthusiasts who have been watching Valo's performances in the past will eagerly await the outcome of the events in which he will take part, especially the 100-yard dash. Valo is better at the century sprint than any other event as he has been credited with 10 flat on more than one occasion.

In the junior events Victoria will be represented by Harry Beasley, also of the Y. M. C. A., who should do well, according to the form he has shown in competition here.

The programme of events of the C. A. A. U. meet is as follows:

**Senior Events.**

100 yards run.
220 yards run.
440 yards run.
880 yards run.
One mile run.
One mile relay race.
One mile walk.
120 yards hurdles.
220 yards hurdles.
Three mile walk.
Five mile run.
Standing broad jump.
Running high jump.
Running broad jump.
Running hop, step and jump.
Pole vault.
56-lb. weight.
16-lb. hammer.
16-lb. shot.
Throwing the discus.
20 miles road race.

**Boys' Events; Under 18.**

100 yards run.
220 yards run.
440 yards run.
880 yards run.
One mile run.
Running high jump.
Running broad jump.
Putting 8-lb. shot.

# ROYAL SOVEREIGN NOT LONG BEHIND

### Second Vessel in Race From Iquique Came Into Royal Roads This Morning

Not long behind her rival the Chilian bark Royal Sovereign, Capt. Lamont, reached Royal Roads this morning 66 days from Iquique. Leaving port on May 8, the Curzon and Royal Sovereign were engaged in a race to Royal Roads won by the Curzon which passed into the Straits on Sunday by a narrow margin.

The Bishop of Southwark will leave England for his tour in India about the end of October.

Subscribe for THE COLONIST


THORPE'S
PALE DRY
Ginger Ale

Prize, Medal and Diploma World's Fair


# AMUSEMENTS

### "The Isle of Spice"

A bumper house greeted the performance of "The Isle of Spice" last evening at the Victoria theatre. The engagement has already proved a success notwithstanding the numerous outdoor attractions to be contended with. A matinee will be given on Saturday afternoon; popular prices 25 and 50 cents. "The Show Girl" will be given on Thursday, Friday and Saturday, and in the hands of this capable company should draw capacity houses. The comedians are in the first rank, while the chorus, which is numerically larger than most visiting musical companies, is attractive judging from the early bookings for the bald-headed row.

### Pantages Theatre

It is big vaudeville all the way through at Pantages theatre this week, but if there wasn't another act on the bill that great industrial play, "The Midnight Guest," by the Herbert O'Connor company, would easily be worth the money. It has all that goes with a big dramatic production. Herold the Modern Hercules displays the greatest muscular development of any man on earth. Bert Wiggin, jolly juggling comedy cartoonist; Nan Lewis, in classy character song recital, and excellent Pantages attractions are all big additions.

# TORONTO CRICKETERS MAKE HIGH SCORE

Philadelphia, July 13.—Though handicapped by a poor start, losing the first wicket for four, the second for 42 and the third for 64 runs, the Zingari Cricket club of Toronto made a total of 413 runs in their first inning against the Philadelphia Cricket club today. The chief scorers for Toronto were S. R. Saunders, 96; G. H. Southam, 55; H. E. Beatty, 52; W. J. Fleury, 47; R. G. Wookey, 35; H. S. Reid, not out, 32.

The match will be finished tomorrow, and on Thursday the Canadians will meet the Pilgrims on the Germantown Cricket club's grounds.

A soldier met with a terrible death at Dover by falling over a very deep entrenchment.


Sherwin-Williams
PAINTS

Goes farther—lasts longer—looks better, than any other brand on the market.
See our store just painted with it

E. G. PRIOR & CO., Ld. Ly.
Cor. Government and Johnson Streets.

Investigate Cameron's Prices

They will prove an opportunity for your pocketbook never before realized. A few from the many—

Men's Striped Moleskin Pants, per pair .....75c
Heavy Black Overalls, per pair .....75c
Heavy Black Jackets, each...75c
Painters' Overalls and Jackets, each .....50c
Boys' One-piece Duck Overall Suits, each .....75c
Straw Hats, each .....10c
Linen Hats, each .....25c

W. G. Cameron, The Cash Clothier
561 JOHNSON STREET

KING EDWARD AND QUEEN ALEXANDRA
PLAY CROQUET

Therefore this best of garden games is very fashionable this season.
We carry a fine stock of
ENGLISH CROQUET SETS, $10.00 to $30.00

GUNSMITH, ETC. J. R. COLLISTER 1321 GOVT. ST. PHONE 633.
Successor to John Barnsley & Co.

BOWLING
736 Fort St.
Between Douglas and Blanchard Sts
B. C. BOWLING ALLEY CO.



35¢ per lb. ANTI-COMBINE TEA Buy It—Try It

# COPAS & YOUNG

35¢ per lb. INDEPENDENT CREAMERY BUTTER

## Anti-Combine Grocers and Sole Owners of the Quality Store, Corner of Fort and Broad Streets

Originators of the Brand of Independent Creamery Butter and Anti-Combine TEA. The price of both are the same, 35c per lb., or 3 lbs. for $1.00. The Independent Brand of Creamery Butter is now a Standard Article and the Anti-Combine Tea IS GOING TO BE. It is the equal or better of any 40c or 50c package Tea on the market, and its quality will always be uniform. These statements we guarantee. Another article of merit, that we sell is SOAP—Anti-Combine Soap. A carton of 7 full-weight bars for 25c and it is the equal of Royal Crown, and most of you know Royal Crown. Any article put up under the Anti-Combine Brand of Copas & Young is absolutely guaranteed by them—it has got to give you satisfaction or your money will be refunded. The price is fair, the Quality is the best. We have nothing to give you free. Every honest business firm charges you a fair price for what you get. Something for NOTHING is just what something is worth that you get for nothing.

That's the Point — ESTABLISHED MARCH 1, 1908. — ANTI-COMBINE — ESTABLISHED MARCH 1, 1908. — That's the Point

IMPROVED SCREW TOP FRUIT JARS—
Pints, per dozen .....80¢
Quarts, per dozen .....$1.00
SCHRAM FRUIT JARS—Wide Mouth—The Best Fruit Jar on the Market—
Pints, per dozen .....80¢
Quarts, per dozen .....$1.00
Half-gallons, per dozen .....$1.35
OGILVIE'S ROYAL HOUSEHOLD FLOUR, per sack .....$2.00
CALGARY RISING SUN FLOUR, per sack .....$1.75
CREMO—For Breakfast—10-lb. sack..45¢
MALTA VITA, per packet .....10¢
TOASTED CORN FLAKES—Kellogg's or Quaker, per packet .....10¢
5 packets for .....45¢
SCOTCH CORN STARCH, 3 packets for .....25¢
QUAKER WHEAT BERRIES OR PUFFED RICE, per packet .....10¢
CHRISTIE'S SODA BISCUITS, per tin .....30¢
TROPHY JELLY POWDER, 4 packets for .....25¢
JELLO, 3 packets for .....25¢
COX'S SPARKLING GELATINE, per packet .....10¢
TANGLEFOOT FLY PAPER (Catch 'em alive), box of 25 double sheets..50¢
RICE FLOUR OR GROUND RICE, 4-lb. sack .....25¢
SUPERFINE TOILET SOAP, 9 cakes for .....25¢
PURE WHITE CASTILE SOAP, long bar .....20¢
SUNLIGHT SOAP, 11 cakes for.....50¢
PEARLINE, 2 packets for .....25¢
SAPOLIO, per cake .....10¢
DUTCH CLEANSER, per tin .....10¢
LAUNDRY BLUE—English, packet of 16 squares .....15¢
BEST JAPAN RICE, 4 pounds for....25¢
Or, 9 pounds for .....50¢
TAPIOCO OR SAGO, 4 pounds for..25¢
Or, 9 pounds for.....50¢

ROYAL SALAD DRESSING, per bottle, 20c and .....35¢
SALAD OIL—Crosse & Blackwell's, per bottle, 25c, 50c and .....75¢
LEA & PERRIN'S SAUCE, ½-pint bottle, 35c—pint bottle .....60¢
WORCESTER SAUCE—Rowat's, 3 half-pint bottles .....25¢
ROWAT'S ENGLISH VINEGAR, quart bottle .....15¢
TRAVERS' OR ROWAT'S PICKLES, per bottle .....15¢
GILLARD'S ENGLISH RELISH, MIXED PICKLES OR WALNUTS, per bottle, 35c, or 3 for .....$1.00
GENUINE ENGLISH CHUTNEY, quart bottle .....50¢
McLAREN'S CHEESE, per jar, 25c and .....50¢
HERRINGS IN TOMATO SAUCE—Canadian—2 tins for .....25¢
MAGIC BAKING POWDER—
12-oz. can .....20¢
5-lb. can .....90¢
PURE BLACK PEPPER, per pound..25¢
SHREDDED COCOANUT, per lb....20¢
CLEANED CURRANTS, 3 lbs. for...25¢

SULTANA RAISINS, per pound.....10¢
COLMAN'S MUSTARD, ½-lb. tin...25¢
ICING OR CASTOR SUGAR, per lb. 10¢
LOAF SUGAR, 2-lb. box.....20¢
SMALL WHITE BEANS, 4 lbs. for..25¢
Or, 9 lbs. for .....50¢
FRESH GINGER SNAPS, 3 lbs. for..25¢
HUNTLEY & PALMER'S SMALL MIXED BISCUITS
COWAN'S OR BAKER'S COCOA, ½-lb. tin .....30¢
TAYLOR'S ENGLISH COCOA, 4 quarter-pound packets .....25¢
LAUNDRY STARCH, 3 pounds for..25¢
CHIVERS' RASPBERRY OR STRAWBERRY JAM, 1-pound. glass jars, each .....17½¢
CHIVER'S ENGLISH MARMALADE, 1-lb. glass jar .....15¢
CROSSE & BLACKWELL'S MARMALADE, 2-lb. tin .....25¢
NEW ZEALAND JAM—PURE Raspberry, Apricot, Plum or Gooseberry, 4-lb. tin .....50¢
CROSSE & BLACKWELL'S JAM—Strawberry, Raspberry or Apricot, 7-lb. tin .....$1.00
PINEAPPLES—in slices or cubes, 1½-lb. cans—2 tins for .....25¢

RASPBERRIES, STRAWBERRIES, PEACHES OR PEARS, 2-lb. cans, each .....20¢
CLARK'S POTTED MEATS, 4 tins for .....25¢
CANADIAN SARDINES, 4 tins for..25¢
LUNCH TONGUE, per tin .....35¢
Or, 3 tins for .....$1.00
JELLIED VEAL, 1-lb. tin .....20¢
2-lb. tin .....35¢
VEAL, HAM OR CHICKEN LOAF, per tin .....15¢
DEVILLED HAM, ½-lb. tin .....10¢
EVAPORATED PEACHES, per lb. ..10¢
EVAPORATED PRUNES, 5 lbs. for.25¢
CALIFORNIA STEWING FIGS, per pound .....5¢
CHIVERS' LEMONADE POWDER, one packet makes two gallons of fine lemonade, per packet .....15¢
WEST INDIA LIME JUICE, quart bottle .....20¢
STOWERS' LIME JUICE CORDIAL, per bottle .....35¢
Or, 3 for .....$1.00
MONSERAT LIME JUICE, per bottle, 35c and .....65¢

SAFETY MATCHES, packet of 10 boxes .....5¢
PERSIAN SHERBET, per bottle ....25¢
FRESH ALBERTA CREAMERY BUTTER, per pound .....30¢
FRESH DAIRY BUTTER, per pound 25¢
NICE MILD ONTARIO CHEESE, per pound .....20¢
WILD ROSE BRAND PURE LARD, 3 pound tin .....55¢
CANADA CREAM CHEESE, each...10¢
MILD CURED HAMS, per pound....18¢
NICE SMALL PICNIC HAMS, per pound .....15¢
PURE CLOVER HONEY, 5-lb. tin..90¢
HONEY—PURE—per jar .....25¢
BROWN SHOE POLISH, per bottle.10¢
SHELLED ALMONDS OR WALNUTS, per pound .....40¢
FRESH ROASTED PEANUTS, per pound .....15¢
FINE LARGE BRAZIL NUTS, per pound .....20¢
LYLE'S ENGLISH SYRUP, 2-lb. tin.20¢
4-lb. tin .....35¢
14-lb. tin .....$1.00
TARTAN CORN SYRUP, 10-lb. tin..65¢
PRIDE OF CANADA—PURE MAPLE SYRUP, quart bottle .....50¢
MAPLE FLAVOR SYRUP, quart tin 35¢
MAPELENE, per bottle .....50¢
CLARK'S OR ARMOUR'S PORK & BEANS, 3 tins for .....25¢
ST. CHARLES' CREAM, 2 large tins for .....25¢
REINDEER MILK, 2 cans for .....25¢
TETLEY'S LOOSE TEA, 4 lbs. for $1.00
CHASE & SANBORN'S COFFEE, 1-lb. tin .....40¢
RED X BRAND COFFEE, 1-lb. tin ..25¢
PATTERSON'S CAMP COFFEE, per bottle .....25¢
JOHNSON'S FLUID BEEF, 16-oz. bottle .....90¢
PEA SOUP SAUSAGE, 3 for .....25¢
OLIVES, per bottle, 25c, 35c and.....60¢

We sell everything at the lowest price good goods can be sold at. LET US HAVE YOUR ORDERS

**Our Store Closes At 12:30 Every Wednesday**

# COPAS & YOUNG, Anti-Combine Grocers

Phones 94 and 133. Cor. Fort and Broad Sts. Phones 94 and 133

# TURF TATTLE - LACROSSE - ROWING - BASEBALL - CRICKET - SNAPPY SPORTS

## DESIRE VICTORIA LACROSSE MEN

### Both Managers of Mainland Twelves Refuse to Accept Any Others

### APPOINTED REFEREES HAVE RESIGNED

### Many Local Lacrosse Authorities Are Eligible for the Positions

All is in a turmoil on the mainland and at present the referee question is very much upset in the Vancouver-New Westminster league.

The feeling between the mainland rivals has run high in the veins of the lacrosse backers of the two respective teams for some time but since last Saturday's match something has to be done.

Fred Lynch walked off the field in the last game and says never again will he referee a match between the two twelves; Matt Barr and Lionel Yorke, the two Vancouver referees have already resigned, so that now there are no official referees in office.

Both Con Jones, the Vancouver manager and Charlie Welsh, the champion's leader, claim that no referees who are in any way interested in either of the two clubs will be allowed to judge another Vancouver-Westminster game.

The result of this decision is plain, as it means that hereafter, the referees for all games must come from Victoria. There are many good local men who are interested in neither of the two teams, who would be well qualified to act as officials in the mainland series.

Although senior lacrosse is at a standstill locally at the present time, yet there are competent men residing in Victoria who know as much about the Canadian national pastime as any person in the Dominion.

## BASEBALL

**Northwestern League**

At Spokane—Seattle 2-3-2, Spokane 3-7-4.

At Portland—Tacoma 2-5-1, Portland 1-3-2.

At Aberdeen — Vancouver 3-7-2, Aberdeen 4-8-1.

**Pacific Coast League**

At Vernon—San Francisco 3-6-2, Vernon 4-9-3.

At Oakland—Los Angeles 1-4-3, Oakland 3-8-0.

At Sacramento — Portland 4-6-2, Sacramento 0-7-6.

**National League**

At Philadelphia—Philadelphia 1-2-0, St. Louis 3-6-1.

At Brooklyn — Pittsburg 3-7-1, Brooklyn 0-4-0.

At Boston—First game, Chicago 3-5-2, Boston 2-6-3; second game, Chicago 8-10-0, Boston 0-7-4.

At New York—Cincinnati 4-9-3, New York 8-15-2.

**American League**

At Detroit—Detroit 3-7-0; Washington 0-7-2.

At Cleveland—Cleveland 1-4-3, Philadelphia 0-2-1.

At Chicago—First game, Chicago 1-4-4, New York 5-8-1; second game, Chicago 6-5-0, New York 2-1-1.

At St. Louis—First game, St. Louis 5-12-2, Boston 6-10-0; second game, St. Louis 1-9-4, Boston 7-9-1.

**Eastern League**

Montreal 3, Rochester 4.
Toronto 0, Buffalo 3.
Newark 6, Baltimore 10.
Providence 8, Jersey City 1.

**Western Canada League**

Calgary 3, Edmonton 2; 12 innings.
Lethbridge 7, Medicine Hat 2, first game; second game, Lethbridge 3, Medicine Hat 9.
Winnipeg 3, Brandon 0.

## OVERNIGHT ENTRIES

**First Race.**

Four and a half furlongs, selling; 2-year-olds.

4629—Cinnamon .. .. .. .. .. .. 105
4629—Ketchel .. .. .. .. .. .. 105
4561—Fire .. .. .. .. .. .. .. 108
4474—Electrowan.. .. .. .. .. 105
(4615)—Swift MacNeill.. .. .. .. 108
4667—Orsidora .. .. .. .. .. .. 105
4629—Lady Elizabeth .. .. .. .. 100
4629—Abihu .. .. .. .. .. .. .. 108
4439—La Petite .. .. .. .. .. .. 105

**Second Race.**

Seven furlongs, selling; 3-year-olds and up.

4616—Prosper .. .. .. .. .. .. 99
4632—My Bouquet .. .. .. .. .. 107
4579—Christine A.. .. .. .. .. 107
4632—Sainesaw .. .. .. .. .. .. 110
4632—Bye Bye II.. .. .. .. .. .. 107
4642—Lazell .. .. .. .. .. .. .. 109
4632—Peggy O'Neal .. .. .. .. .. 112
4632—Ornate .. .. .. .. .. .. .. 102
4655—Pacifico .. .. .. .. .. .. 113


## OUTDOOR SPORT AND ZAM BUK

Every athlete, every ball player, every swimmer, every canoeist, every man or woman who loves outdoor life and exercise, should keep a box of Zam-Buk handy.

Zam-Buk is a purely herbal preparation, which, as soon as applied to cuts, bruises, burns, sprains, blisters, etc., sets up highly beneficial operations. First, its antiseptic properties render the wound free from all danger from blood-poisoning. Next, its soothing properties relieve and ease the pain. Then its rich herbal balms penetrate the tissue, and set up the wonderful process of healing. Barbed wire scratches, insect stings, skin diseases, such as eczema, heat rashes, ringworm, babies' heat sores, chafed places, sore feet—all come within Zam-Buk's power. It also eases and cures piles. All druggists and stores.


## THE COLONIST FORM CHART

VICTORIA, B.C., Tuesday, July 13, 1909.—33d day. Weather clear. Track fast.
F. St. D. Skinner, Presiding Judge. Richard Dwyer, Starter.

**4680** FIRST RACE—Five furlongs. Purse. Maiden two-year-old fillies. Value to first $150.

| Ind. | Horse— | Wt. | St. | ¼ | ½ | ¾ | Str. | Fin | Jockey. |
|---|---|---|---|---|---|---|---|---|---|
| 4602 | Regina Arvi | 105 | 1 | .. | 1 2 | 1 2 | 1 2 | 1 4 | Vosper |
| 4602 | Third Chance | 106 | 7 | .. | 4h | 2 4 | 2 3 | 2 2 | D. Riley |
| 4602 | Alarmed | 105 | 3 | .. | 2½ | 5 1½ | 3 1½ | 3 3 | Quay |
| 4615 | Risky | 106 | 2 | .. | 3 1 | 4h | 4 4 | 4 5 | Archibald |
| 4602 | Triloba | 105 | 6 | .. | 6¾ | 6 2 | 5 2 | 5 3 | Coburn |
| 4602 | Lady Rucker | 105 | 4 | .. | 5 1 | 3h | 6 3 | 6 4 | Anderson |
| 4215 | Knub | 105 | 5 | .. | 7 | 7 | 7 | 7 | Callahan |

At post 2 minutes. Off at 2:34. Time—:24 3-5; :50 4-5; 1:03 1-5.
Winner b. f. Kismet—Chitose. Trained by G. Summers.
Start good. Won in a gallop. Second and third easily.
Regina Arvi had the speed and always held Third Chance safe. Third Chance tried to run around last turn and Riley had all he could do to keep her in. Alarmed ran her race. Risky ran out around water tank turn. Lady Rucker almost fell a furlong from home. Triloba never in it. Watch her.

**4681** SECOND RACE—Six furlongs. Selling. Three-year-olds and upward. Value to first $150.

| Ind. | Horse— | Wt. | St. | ¼ | ½ | ¾ | Str. | Fin | Jockey. |
|---|---|---|---|---|---|---|---|---|---|
| 4655 | Herives | 100 | 5 | .. | 1 2 | 1 5 | 1 5 | 1 3 | Kederis |
| 4591 | Zick Abrams | 109 | 2 | .. | 2 2 | 2 1½ | 2 1½ | 2¾ | W. Powers |
| 4656 | Be Brief | 99 | 3 | .. | 6h | 6 2 | 5½ | 3n | Quay |
| 4654 | Black Cloud | 107 | 6 | .. | 5 1 | 5½ | 4 1½ | 4 2 | McEwen |
| 4642 | Mr. Bishop | 99 | 8 | .. | 8½ | 8 3 | 7 1 | 5 1½ | Anderson |
| 4645 | Semprocile | 100 | 7 | .. | 7 3 | 3½ | 3h | 6 1 | Vosper |
| 4603 | Harry Rogers | 100 | 1 | .. | 3 2½ | 4h | 6 2 | 7 2½ | Coburn |
| 4540 | Aftermath | 109 | 4 | .. | 4h | 7 2 | 8 4 | 8 3 | Keogh |
| 4646 | Toby | 102 | 9 | .. | 9 | 9 | 9 | 9 | Yeager |

At poppst 4½ minutes. Off at 3:04. Time—:24 2-5; :49 3-5; 1:16 1-5.
Winner b. m. Sir Hercules—Nora Ives. Trained by J. Tigue.
Start good. Won easily. Second and third driving.
Herives ran quickly into a long lead and running kindly, won off without much trouble. Abrams, under punishment all final furlong, ran his race. Be Brief closed well. So did Black Cloud. He was off badly. Aftermath made a poor showing.

**4682** THIRD RACE—Six furlongs. Selling. Three-year-olds and upward. Value to first $150.

| Ind. | Horse— | Wt. | St. | ¼ | ½ | ¾ | Str. | Fin | Jockey. |
|---|---|---|---|---|---|---|---|---|---|
| 4642 | La Taranta | 109 | 3 | .. | 5 1 | 3 5 | 1n | 1 3 | D. Riley |
| 4603 | Queen Alamo | 107 | 2 | .. | 2n | 1 1½ | 2 2½ | 2 4 | Archibald |
| 4656 | Banellen | 107 | 8 | .. | 4 1 | 2h | 3 3 | 3 2½ | Golden |
| 4632 | Bazil | 109 | 4 | .. | 8 | 5 1½ | 4 4 | 4 8 | Keogh |
| 4591 | Mike Asheim | 107 | 1 | .. | 3 1½ | 4½ | 5 2¼ | 5 3 | Vosper |
| 4654 | Elba | 107 | 7 | .. | 7h | 6 1½ | 6 3 | 6 6 | J. King |
| 4654 | Margaret Randolph | 105 | 5 | .. | 6 1½ | 7 3 | 7 8 | 7 4 | Quay |
| 4641 | Jessupburn | 104 | 6 | .. | 1½ | 8 | 8 | 8 | Coburn |

At post 2 minutes. Off at 3:31. Time—:24 4-5; :50 1-5; 1:16.
Winner br. g. Taranta—La Amiga. Trained by F. H. Pierce.
Scratched—George Kilbourn.
Start good. Won driving. Second and third easily.
La Taranta moved up quickly a furlong out and outgamed Alamo at the end. Alamo had no excuses. Banellen ran a good, game race. Bazil closed fairly well. Jessupburn ran out at water tank and lost all chance.

**4683** FOURTH RACE—Six furlongs. Selling. Three-year-olds and upward. Value to first $150.

| Ind. | Horse— | Wt. | St. | ¼ | ½ | ¾ | Str. | Fin | Jockey. |
|---|---|---|---|---|---|---|---|---|---|
| 4618 | Phillistina | 101 | 1 | .. | 1 2 | 1½ | 2 2½ | 1n | Vosper |
| (4630) | Traffic | 106 | 3 | .. | 2¾ | 2¾ | 1n | 2 3 | J. King |
| (4572) | Novgorod | 103 | 4 | .. | 3 2 | 3 1½ | 3 1½ | 3 1½ | Quay |
| 4672 | Merrill | 113 | 5 | .. | 4½ | 4 4 | 4 3 | 4 4 | Keogh |
| 4657 | Belle of Iroquois | 106 | 2 | .. | 5 6 | 5 12 | 5 12 | 5 12 | Kederis |
| 3865 | Kelowna | 116 | 6 | .. | 6 | 6 | 6 | 6 | W. Powers |

At post 11½ minutes. Off at 4:09. Time—:24 1-5; :49 2-5; 1:14 4-5.
Winner ch. f. Joe Terry—La Amiga. Trained by J. Green.
Scratched—Lord Provost, Prestige, De Grammont, Sink Spring.
Start good. Won driving. Second and third easily.
Vosper on Phillistina clearly outrode King on Traffic at the end. It was nip and tuck all through the stretch. Novgorod ran his race. Merrill under punishment all final furlong, but failed to respond.

**4684** FIFTH RACE—One and an eighth miles. Selling. Three-year-olds and upward. Value to first $150.

| Ind. | Horse— | Wt. | St. | ¼ | ½ | ¾ | Str. | Fin | Jockey. |
|---|---|---|---|---|---|---|---|---|---|
| (4620) | Miss Mazzoni | 110 | 1 | 2 2 | 2 1½ | 2 1½ | 1h | 1 1½ | Archibald |
| (4650) | Joe Coyne | 114 | 5 | 1 1½ | 1 2½ | 1½ | 2 2 | 2 1½ | J. King |
| 4655 | Mechant | 114 | 3 | 3h | 3h | 4 3 | 3 1½ | 3 1½ | Leeds |
| 4631 | Dave Weber | 114 | 2 | 4 2½ | 4 2½ | 3 1 | 4 10 | 4 10 | Keogh |
| 4579 | Santee | 117 | 4 | 6 | 5 2 | 5 3 | 5 3 | 5 2½ | T. Sullivan |
| 4642 | Rama | 106 | 6 | 5h | 6 | 6 | 6 | 6 | Coburn |

At post ½ minute. Off at 4:31. Time—:24 4-5; :50 1-5; 1:17 1-5; 1:42 4-5; 1:55 1-5.
Winner b. m. Mazagam—Rescue. Trained by R. W. Cook.
Start good. Won handily. Second and third easily.
Miss Mazzoni perfectly ridden. Outrun by Coyne to stretch, she outgamed him from there home. Coyne's feet began to burn him final quarter, but he hung on gamely. Mechant ran to form. So did Weber.

**4685** SIXTH RACE—Five furlongs. Selling. Three-year-olds and upward. Value to first $150.

| Ind. | Horse— | Wt. | St. | ¼ | ½ | ¾ | Str. | Fin | Jockey. |
|---|---|---|---|---|---|---|---|---|---|
| 4646 | Ben Stone | 111 | 2 | .. | 1n | 1 1½ | 1 1½ | 1 1 | Callahan |
| (4646) | Father Stafford | 106 | 5 | .. | 2 1 | 3½ | 2½ | 2h | Archibald |
| (4654) | Bold | 101 | 8 | .. | 8 | 6 4 | 3¾ | 3¾ | Anderson |
| (4628) | Nellie Racine | 109 | 4 | .. | 4h | 4¾ | 4¾ | 4 1½ | D. Riley |
| 4655 | May Pink | 109 | 1 | .. | 6h | 5h | 5 1½ | 5 5 | Vosper |
| 4633 | Hattie Dodson | 109 | 3 | .. | 5 1 | 7 2 | 7 2 | 6 2 | Whitesides |
| 4641 | Medora | 101 | 7 | .. | 7 1 | 8 | 8 | 7h | Coburn |
| 4616 | All Alone | 111 | 9 | .. | 3h | 2½ | 6 2 | 8 | Keogh |

At post 5 minutes. Off at 4:57½. Time—:24 1-5; :49 4-5; 1:02 1-5.
Winner b. g. Ben Strome—Beldaga. Trained by W. Anderson.
Scratched—Sir Angus, Lady Quality.
Start good. Won first three driving.
Ben Stone went to the front on backstretch, and standing a drive, lasted it out well. Stafford had no excuses. Bold ran out last turn, or she would have won. Racine closed well. All Alone appears of little account.
ERRATA—In race 4672 Aristotle's index should be 4631.

**Third Race.**

Seven furlongs, selling; 3-years-olds and up.

4643—Nasmerito .. .. .. .. .. .. 99
4670—Convent Bell .. .. .. .. .. 107
4682—Bazil .. .. .. .. .. .. .. 114
4654—George Kilborn .. .. .. .. 114
4681—Aftermath .. .. .. .. .. .. 114
4669—Toller .. .. .. .. .. .. .. 112
4619—Col. Bronston .. .. .. .. .. 114
4605—Miller's Daughter .. .. .. 112
4643—Friele.. .. .. .. .. .. .. 97

**Fourth Race.**

Six furlongs, purse; 3-year-olds and up.

4644—Mill Song .. .. .. .. .. .. 107
4618—Redondo .. .. .. .. .. .. 109
4657—Roalta .. .. .. .. .. .. .. 112
(4670)—Burleigh .. .. .. .. .. .. 106
(4560)—Milpitas .. .. .. .. .. .. 109
4655—Sir Wesley .. .. .. .. .. .. 102
4644—Silver Knight .. .. .. .. .. 95

**Fifth Race.**

Seven furlongs, selling; 3-years-old and up.

4633—Prince Brutus.. .. .. .. .. 111
4633—Givonni Balerio .. .. .. .. 111
4672—Sam McGibben .. .. .. .. .. 111
4659—De Grammont .. .. .. .. .. 111
4643—Rose Cherry .. .. .. .. .. 108
4656—Mechlin .. .. .. .. .. .. .. 109
4594—Metlakatla .. .. .. .. .. .. 109
(4642)—Dr. White .. .. .. .. .. .. 111
(4672)—Aristotle .. .. .. .. .. .. 109
3340—Ozanne .. .. .. .. .. .. .. 111

**Sixth Race.**

One mile, selling; 3-year-olds and up.

4671—Reene W .. .. .. .. .. .. 104
4669—Maxtress .. .. .. .. .. .. 111
4568—Livius .. .. .. .. .. .. .. 116
4643—Sir Angus .. .. .. .. .. .. 111
4671—Flavigny .. .. .. .. .. .. 111
4671—Iras .. .. .. .. .. .. .. .. 111

## RACING EVENTS AT NEWMARKET

Newmarket, July 13.—The Beaufort stakes of 10 sovereigns each with 300 sovereigns added, for three-year-olds and upward, distance seven furlongs, was run here today and won by Marozzo. My Pet II. was second and Albert Hall third.

The Soltikoff stakes of five sovereigns each, with 300 sovereigns added, for two-year-olds, 5 furlongs and 140 yards, was won by the Gorgon filly. The Prepare colt was second and Samos II. third.

The Springhall selling plate of 200 sovereigns for 3-year-olds and up, five furlongs, was won by Hackler's Girl. Moccasin was second and Base Metal third.

The Khedive plate of 300 sovereigns for 2-year-olds, five furlongs, was won by the Ore filly. H. P. Whitney's Top o'the Morning was second and Sunspot was third.

## PRESENT DOMINION CHAMPIONS

Decided at Halifax, Aug. 29, 1908

100-yard run—10 Sec. F. O. Schaefer, Wanderers A. A. C., Halifax.

220-yard run—22 Sec. Robert Kerr, Hamilton Y. M. C. A., Hamilton.

440-yard run—52 Sec. Lou J. Sebert, W.E. Y.M.C.A., Toronto.

880-yard run—2 Min. 1 Sec. W. C. Ross, Wanderers A.A.C., Halifax.

One mile run—4 Min. 36 Sec. Hans Holmer, Crescent A.A.C., Halifax.

Five mile run—26 Min. 5 3-5 Sec. Tom Longboat, Irish-Canadian A.C., Toronto.

One mile walk—7 Min. 27 2-5 Sec. J. C. Skene, Irish-Canadian A.C., Toronto.

120 yards hurdles—18 2-5 Sec. E. Schaefer, Wanderers A.A.C., Halifax.

Running broad jump—20 ft. 7¾ in. Dr. J. G. Macdonald, New Glasgow A. A. A., New Glasgow, N. S.

Running high jump—6 ft. Dr. J. G. Macdonald, New Glasgow A.A.A., New Glasgow, N. S.

Running hop, step and jump—46 ft. 11 in. Dr. J. G. Macdonald, New Glasgow A. A. A., New Glasgow, N. S.

Pole vault—11 ft. 6¼ in. E. B. Archibald, W. E. Y. M. C. A., Toronto.

Putting 16-lb. shot—37 ft. 6 in. T. O'Rourke, Irish-Canadian A. C., Toronto.

Throwing 16-lb. hammer—129 ft. 1 in. E. B. Archibald, W. E. Y. M. C. A., Toronto.

Throwing 56-lb. weight—30 ft. 7 in. T. O'Rourke, Irish-Canadian A. C., Toronto.

Throwing discus—92 ft. 11 in. T. O'Rourke, Irish-Canadian A. C., Toronto.

### "IRISH LAD" ON Miss Mazzoni's Victory

"When Captain Burnett won at the Willows on June 21st and the official timer, Jack Dinue, hung out 1:56 as the time for the mile and an eighth, the old-timers at the Oak Bay course scratched their heads and remarked: 'Gee, but Cotton's horse was stepping some.' These same horsemen concluded it would be many a day before the 'time shingle' for that particular distance would be again raised.

"Yesterday over the same distance R. W. Cook's good looking mare Miss Mazzoni not only robbed the bay Rubicon horse of his honor, but incidentally stepped the distance in 1:55 1-5. World's records on half-mile tracks aren't generally kept, but from what I learn from old-timers and 'busher' who are now here, I must think Miss Mazzoni today holds the world's record for a mile and an eighth.

"Whether it is a record or not it surely is running fast when one considers the number of turns the daughter of Magazam had to go around.

"A group of horse-owners and trainers assembled in the rotunda of the Driard last evening and Max Miller, owner of that good horse Burleigh, voiced the opinion that Miss Mazzoni's race was equal to 1:52 on a regulation course.

"At any event it would have taken a Minoru to have beaten Dick Cook's bay filly."

## SHORT, SNAPPY SPORTS

The J. B. A. A. ball nine were out in their natty uniforms last evening, and a good hard practice was indulged in. The Bays are working hard, as they have many important games scheduled. Soon they will be on their way again to dear old Duncan, where the fans will be tickled to death to receive a visit from the locals.

* * *

Edward Payon Weston, the 71 year old walker, is expected to complete his long walk from New York today. He has arrived at Colfax, a small town some miles from San Francisco, and when last heard from was suffering terribly with the heat.

* * *

R. A. Wilson, who has run in several big marathon races, is a Canadian who hails from Montreal.

## STANDING OF CLUBS IN N.L.U.

| | Won. | Lost. |
|---|---|---|
| Shamrocks | 4 | 1 |
| Montreal | 4 | 1 |
| Tecumsehs | 3 | 1 |
| Torontos | 3 | 3 |
| Cornwall | 2 | 2 |
| Nationals | 2 | 3 |
| Capitals | 0 | 5 |

The Langford-Ketchel match is off. But don't worry, as it won't be long before it is on again.

* * *

Alex. Turnbull is progressing favorably, and expects to be in action again before the season is over. Oh, yes, Alex is 46 year old, but that is a mall matter.

* * *

Pittsburg's new ball park covers seven acres and seats 35,000.

* * *

Swell gold medals have been put up for the winners in the five-aside soccer tournament on Saturday at the Scottish sports.

* * *

Packey McFarland will retire after his fight Dick Hyland on July 29th. He'll want to retire, alright, when Fighting Dick gets through with him.

* * *

The first regular game of baseball played in San Francisco was on February 22, 1860.

* * *

Young Corbett has two important fights coming off this week; one is on Saturday, when he mixes things with Johnny Frayne at San Francisco—the other will happen the day following, when he will lead a fair one to the altar.

* * *

Billy Chandler has gone to Winnipeg to trot in the five miles for the Dominion championship at the C. A. A. U. meet, which will be held on Thursday and Saturday of this week.

* * *

Jack and Dune Gillis will represent Vancouver in the weight throwing contests at the C. A. A. U. meet.

* * *

Brook. Vaio will represent Victoria Y. M. C. A. in the 100 yard, 220 yard, and the broad jump at the Dominion championships.

* * *

Harry Beasley, Victoria Y. M. C. A., will go in the sprints for under eighteen, and is expected to cop the bacon.

* * *

Statement of the Michigan Assassin who will face Jack Johnson in October: "I was born at Butte on September 14, 1887. My father is a native of Russia, and my mother is a Slav. She was married when she was 13 years old, and I was her first child, born a year after my parents' marriage. My mother's maiden name was Olbrisky, and her mother was a full-blooded native of Poland. I have three brothers living in Grand Rapids with my parents and working in a furniture factory."

* * *

Jenkens, a Calgary sprinter, selected to represent Alberta at the C. A. A. U. meeting at Winnipeg, left Calgary last night for Winnipeg. He will enter the 220, quarter, and half-mile races.

New York, July 13.—It was announced here today that Pitcher J. Egan, graduate of Fordham College, who recently joined the Cincinnati club, will be turned over to the Montreal team for development by Manager Griffith. Egan will join the Montreal club next Thursday.

## BESTED DANE IN TERRIFIC BATTLE

### Wolgast of Milwaukee Stopped Nelson's Rushes at End of Ninth

Los Angeles, July 13.—Wolgast, of Milwaukee, despite the fact that he weighed five pounds less than Battling Nelson, of Chicago, gave the terrible Dane a thorough whipping in a 10-round bout before the Pacific Athletic Club tonight. After an even first round Wolgast waded in, and had the advantage in six of the remaining rounds. The champion did not have a single round in his favor, and seven breaks being the best he could get. Nelson's face was swollen, and blood streamed from his nose and mouth at the close of the fight. Wolgast was unmarked. It was a terrific fight from the start, and it was not until the tenth round that Wolgast succeeded in stopping Nelson's body rushes.

The law does permit a decision, but Wolgast apparently had Nelson thoroughly whipped at the end of the tenth round.

**By Rounds**

Round 1—Nelson met Wolgast in his own corner, and followed his usual tactics of advancing steadily to his opponent. Wolgast put a light right to Nelson's face, and took a right and left to the face in return. A ripping left reached Nelson's jaw. They exchanged body blows in a clinch, and Nelson reached the face with a straight left, Wolgast sent a right across to the jaw in return. Even round.

Round 2—Wolgast reached the head with right, and went into a lively mix-up in the centre of the ring. Wolgast fought very ferociously, but was backed to the ropes. Nelson fought his way to the centre of the ring with body punches. In close quarters Wolgast sent a right and left to the head. Blood flowed from Nelson's nose, Wolgast sent two right uppercuts to the mouth as the round closed.

Round 3—They went it hammer and tons, Wolgast landing right and left to head and body. Wolgast then sent a light left to the face, and followed with a hard right to the jaw. Wolgast sent a right swing to the ear, landed right and left to the head, and put another left to the body and a right to the face. Wolgast showered Nelson with rights and lefts to the head, and Nelson fought back for the stomach. Wolgast landed repeatedly to the face and body. In close quarters Wolgast had all the better of the fighting, and had a big lead at the end of the round.

Round 4—Both issued right swings, Nelson being first to land a left to stomach. In close quarters Wolgast sent two swift rights to the face. Nelson's left eye began to swell. Nelson was missing and falling short. Wolgast shot a terrific right to Nelson's stomach, and then landed half a dozen rights and lefts to the face without return.

Round 5—Wolgast continued to back away at the start. Nelson landed several effective rights to the body. In a neutral Wolgast chopped Nelson with a right and left to the body.

Round 6—Nelson continued to force his hand. They exchanged lefts to the face, and Wolgast put in two rights to the head. Nelson reached Wolgast's face with a right upper cut. Nelson forced Wolgast to the ropes, but did not land effectively. Wolgast swung left to the head, and sent Nelson, but he came on fighting hard.

Round 7—Wolgast put a left to Nelson's eye. With the head down, Nelson bored in, but Wolgast continued to land the greater number of blows. They clinched against the ropes. Wolgast landed on the head and Nelson on the body. Nelson's nose and lips were badly swollen.

Round 8—They clinched and fought about the ring in close quarters. Nelson landed hard right and left to the face. Wolgast came back with right and left to body. Nelson put right and left to head, and Wolgast reached the ear with a right. Wolgast put a left to the head and then shot his fist to nose.

Round 9—From the gong they fought round the ring, Wolgast landing three to Nelson's one. Wolgast rushed it with a stinging right to face, and landed an overhanded right to head. Wolgast sent Nelson back with a left swing to the face, and swung a half-a-dozen blows to the head.

Round 10—Nelson fell short with a right, and Wolgast smothered him with rights and lefts. Wolgast hammered Nelson's stomach. Wolgast fought Nelson to the ropes. Another left landed squarely on Nelson's stomach. They were fighting in the centre of the ring at end of round.

### A THOUGHT FOR TODAY

Don't go out of your depth if you can't swim, and if you don't like the water, don't go into it. But if you have a kid who doesn't like the water, throw him in—make him like it. If he howls, a good gulp of sea water will act as a muffler.

## J.B.A.A. JUNIOR FOUR WON HANDILY

### Locals Are Back From Seattle and Turn Loose a Grouch

The reports brought back by the J. B. A. A. boys who competed in the N. P. A. O. regatta on Lake Washington conflict in some respects with the telegraphic accounts of the races. In the junior four race which was won by the Victorias it was stated that Nelson four were unlucky to lose. Instead of this being the case the J. B. A. A. led from the starting gun, and were never headed, winning handily by four lengths. The Nelson crew did not cease rowing until the finishing gun had been fired.

The junior sculls would have been easily won by W. N. Kennedy, of Victoria, had he not been unlucky enough to mistake the finishing flags. He finished six lengths ahead but was disqualified as in the last reaches of the race he took the wrong course.

The arrangements made at the regatta for receiving the visitors were of a very imperfect character, no accommodation being provided for either the rowers or their shells.

## PROTEST AGAINST ROSS RIFLE AT BISLEY SHOOT

Bisley Camp, July 12.—The question of allowing the Ross rifle to be used in rifle matches is being considered by the council of the National Rifle Association. The position of the council is that if the rifle used by Canada is exactly the same as that used by the militia volunteers of Canada, and not just only a few supplied the team, it will be allowed, but if only suppied the team it will be disallowed. The council is waiting for a reply from Sir Frederick Borden.

## SOCCER TOURNEY BIG FEATURE

### Ladysmith and Nanaimo Expected to Enter Scottish Games Saturday

Ladysmith and Nanaimo will probably send down soccer teams to enter in the five-a-side tournament on Saturday, according to a phone message received from the Coal City yesterday by Committeeman Moway of the Scottish sports.

The two island teams have been at loggerheads for some time past and a five-a-side game between them would be a great attraction.

Ladysmith is bound to send down a team, but Nanaimo is not quite sure as yet. In the tournament there will be local teams from Victoria West, North Ward, Empress Club, Esquimalt, Garrison and the H. M. S. Shearwater.

Elegant gold medals, emblematic of the event will be given to the winners and as each medal is valued at more than five dollars, they will be well worth contesting for.

Besides the soccer games there will be an extensive programme of field attractions, including a 100-yard dash, 220 and 440, as well as jumps, and weight throwing.

The three-mile jaunt will be a hummer from the crack of the pistol as there is a field of fast men entered, including Baylis, Brown, Sweeney, Carroll, Johnstone, Coleman and Thomas.

Scottish dances and Irish jigs will be on the programme and a big time is bound to be pulled off on Saturday next.

## EDWARD P. WESTON NEARS JOURNEY END

San Francisco, July 13.—Edward Payson Weston, the aged transcontinental pedestrian, will not reach this city until Wednesday.

On account of the heat in the Sacramento valley, Weston did not leave the state capital until late yesterday. Shortly after midnight he passed through Davis, ten miles west of Sacramento, and after walking ten more miles to Dixon he rested for an hour. Later he stopped at Elmira, where he will take a long rest before resuming his journey to San Francisco. Elmira is only 49 miles from the city.

Weston has lost 20 pounds on his journey across the continent, but he looks well, and declares he is ready for the return trip.

## "ONE-TWO-THREE" MARTIN GOT BIG SKATE

"One-Two-Three" Martin, who is almost as skillful with rod and reel as with the eraser, landed a skate weighing 203½ pounds while off Ten Mile Point Sunday morning last. Mr. Martin had the big fish on his line for nearly an hour, and had considerable difficulty in landing his catch. When asked today whether he would rather take in a fish weighing 103½ pounds, or a bet of $103.50, Mr. Martin took the matter under consideration for a few minutes and then refused to commit himself.


Advertise in THE COLONIST

VICTORIA COUNTRY CLUB, LTD.

SUMMER RACE MEETING

Six Races Daily, Rain or Shine

THURSDAY, JULY 15th

Hospital Day

The Entire Day's Receipts will be devoted to the City Hospitals

# Blue Funnel Liners at Outer Wharf

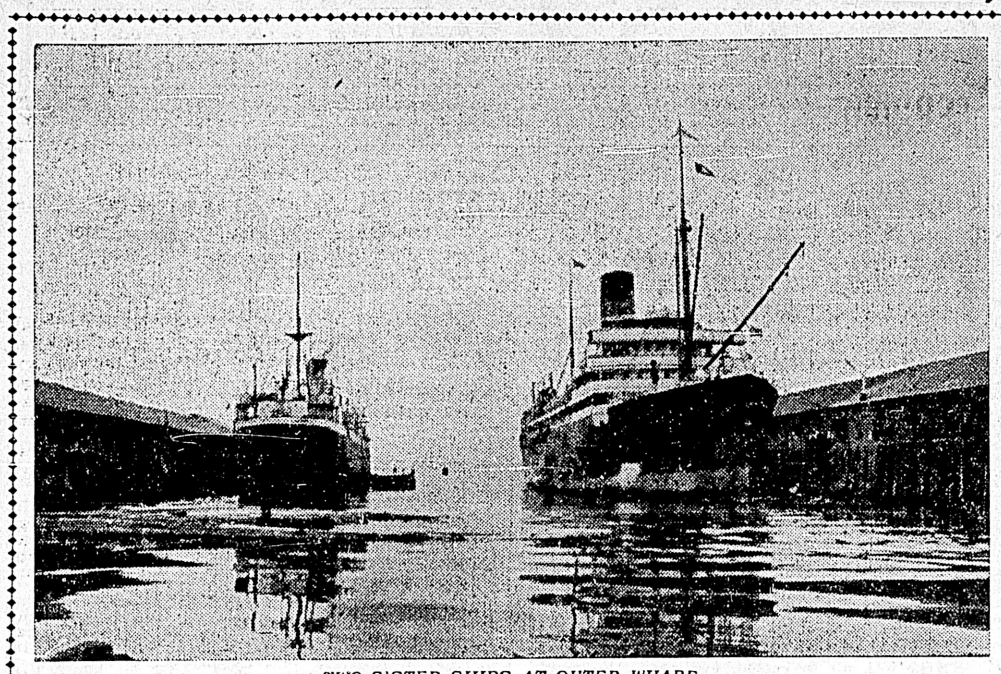

TWO SISTER SHIPS AT OUTER WHARF.

## BUSY SCENES AT OUTER WHARVES

### Two Blue Funnel Liners in Port This Morning—One to Load Other to Unload

### EMPRESS LINER WILL SAIL TODAY

### Teucer Bringing Considerable Freight for Local Merchants From United Kingdom

The outer wharf will present an animated scene today for two big Holt liners, the Teucer and Antilochus and the R. M. S. Empress of Japan of the C. P. R., probably also a Pacific coast liner, are expected in port. The Teucer left Seattle at 2 o'clock this morning bound here to discharge about a thousand tons of general freight, mostly shipments of groceries and general merchandise, hardware, liquors, etc. The Antilochus is outbound to the Far East and Liverpool, and is carrying a large cargo. She will load a shipment of whale oil, to which 440 barrels of oil brought from the Kyuquot whaling station by the steamer Tees were added yesterday. The steamer left Tacoma at midnight on her way here.

The R. M. S. Empress of Japan, Capt. Pybus, is scheduled to leave Vancouver today on arrival of the eastern train with the Overseas mails bound to Hongkong, and the usual ports of call in the Far East. In preparation for the sailing of the white liner the local banks have had large numbers of Chinese seeking for drafts and bills of exchange on Hongkong. Many thousands of dollars are sent from Victoria with the sailing of each Empress liner, part of the money being remitted to the old home in China and part sent to pay for merchandise bought in Hongkong, Canton, and vicinity by the merchants of the Chinese quarter.

## SOCKEYES LATE IN ARRIVING

### Canners on Fraser Fear for Success of Season Owing to Tardy Arrival of Fish

Vancouver, July 13.—The delayed arrival of the sockeye salmon on the Fraser river is causing some anxiety to canners because of the belief, that the non arrival of the fish to date means a heavy run for a few days later on and then nothing but stragglers for the remainder of the season. The failure of the fish to put in an appearance so far this season is unprecedented during a big year. As yet only a scattering few sockeyes have been taken in the river and advices today from the traps on the Sound and on Vancouver island are to the effect that there are no fish in sight. Last week in four days fishing only three or four hundred sockeyes were taken in traps on the Sound. Should another week go by without the sockeyes running the river in numbers, there will be fears that the expected big pack will not materialize.

Tomorrow the members of the British Columbia Canners' association will hold a meeting for the purpose of discussing the demand for higher sockeye prices made by the white and Japanese fishermen. The white men are asking 15 cents for July and 12½ and 10 cents. The Japanese ask that the 12½-cent rate be continued until the end of the first week in August.

The salmon are now four days late and many fishermen are awaiting at the traps in the Straits for the finny visitors. Yearly the salmon come from the ocean—from where is a mystery experts are still seeking to solve—and usually it is about July 10 that the sockeyes make their appearance. This is the year of the big run, as every fourth year is known, and big preparations are being made for an unusually big season at the canneries on the Fraser River and at this city.

At the curing plants on the inner harbor the receipts of spring salmon have been smaller than usual during the past few days. Last night about ten tons of spring salmon was delivered at the Wesey plant by Capt. Rucker from the Finley, Durham & Brodie traps and about five tons from Capt. Matthews' traps and about five tons of white salmon for shipment to Seattle was delivered at the San Juan Fishing Company's plant

## SHIPPING INTELLIGENCE

By Government Wireless.

Point Grey, 8 a.m.—Cloudy, southeast wind. Bar. 29.98, temp. 62, sea smooth, no shipping.

Cape Lazo, 8 a.m.—Cloudy, northwest wind. Bar. 30.22, temp. 65, sea moderate, no shipping.

Tatoosh, 8 a. m. — Cloudy, southeast wind. Bar. 30.01, temp. 56, sea smooth, no shipping.

Pachena, 8 a.m. — Misty, southeast wind. Bar. 30.23, temp. 65, sea smooth. In, a two-masted steamer, early.

Estevan, 8 a.m. — Cloudy, northwest wind. Bar. 29.98, temp. 56, sea smooth, no shipping.

Cape Lazo, noon — Clear, northwest wind. Bar. 30.07, temp. 65, sea smooth. Steamer Rupert City northbound, 11 a.m.

Point Grey, noon — Clear, northwest wind. Bar. 29.97, temp. 76, sea smooth. In steam- Morning Star, noon.

Tatoosh, noon — Southeast wind. Bar. 29.98, temp. 65, sea smooth. In, steam schooner Helena, 10.50 a.m., and a barge at 1.03.

Pachena, noon — Foggy, northwest wind. Bar. 29.98, temp. 56, sea moderate, no shipping.

Estevan, noon—Clear, northwest wind. Bar. 30.05, temp. 56, sea smooth, no shipping.

## WEEKLY REVIEW OF THE CHARTER MARKET

### One of Disengaged Ships at Golden Gate Has Been Fixed to Load Barley

There has been very little doing in the coast charter market during the past week. One of the disengaged fleet at San Francisco was taken to load barley at the union rate, but no further fixtures for northern loading have been reported, and the disengaged vessels at Esquimalt are still idle. Reports indicate that the north will turn out a very large crop, but undoubtedly sufficient early tonnage has been engaged, but even taking into consideration the large number of tramp steamers headed this way it is not thought that rates will show any material decrease.

Lumber business is quiet. Puget sound to Antofagasta has been done at 40s. for a small schooner, and Portland to Nanking, about 3,000,000 feet, has been done at private terms for one of the Waterhouse fleet, but this about sums up hte week's business. Coastwise rates continue nominal.

Offshore rates are quoted approximately as follows: Lumber from Puget sound or British Columbia to Sydney, 30@32s 6d; to Melbourne or Adelaide, 35s; Pore Pirie, 35s; to Fremantle, 37s 6d@40s; to Japan ports (steamers), 30s; Callao, 37s 6d@38s 9d; direct nitrate ports, 37s 6d@40s; Valparaiso for orders, 38s 9d@41s 3d; 2s 6d less to a direct port; to South African ports, 50s@53s 9d; to U. K. or Continent, 50s@53s 9d; to U. K. or Continent, 50s@52s 6d; Guayamas, $5.00; Santa Rosalia, $5.50; Honolulu, $5.

## ROYAL SOVEREIGN LOSES LONG RACE

### Reached Port Yesterday Morning 24 Hours After the Winning Bark Curzon in Race From Iquique

The Chilian bark Royal Sovereign reached port yesterday morning, losing the long race with the Chilian bark Curzon, from Iquique to Royal Roads by a narrow margin. Both ships towed to sea from the Chilian harbor together on May 8th, and both Captains Vicinay and Lamont vowed that their ships would be first to reach Royal Roads. Then they started seawards, and for 65 days neither was sighted from the other. The Curzon made port first, though, reaching Victoria on Monday morning, about twenty-four hours in advance of her rival. The Royal Sovereign had an uneventful passage, comparatively good weather having prevailed throughout. She was towed to Vancouver to load for a return voyage to Chili.

### To Repair Dix.

Bids have been made at Seattle for supplying two new tail shafts and making some repairs to the United States transport Dix. The Moran yard offered to do the work for $14,200, agreeing to complete it in 25 days, while the Heffernan yards agreed to do the work for $11,865 in 25 days.

## RICH FINDS ON QUEEN CHARLOTTES

### Deal on for Purchase of the Japanese Group—Discovery on West Coast

The steamer Amur, which reached the C. P. R. dock early yesterday morning from Queen Charlotte island ports, brought news of new finds of gold and copper located on the west coast of Graham island, of black sand being found, and of deals for the purchase of the Ikeda mines of the Japanese on Ikeda bay. The steamer brought a shipment of ore from the Collinson bay mines for the Tyee smelter at Ladysmith. Mr. Findlay, a mining engineer of Vancouver, who was among the passengers from the northern islands has an option on the Ikeda mines, and Mr. Ikeda, manager of the Awaya-Ikeda Mining Company, and W. H. Parsons of the Bellingham Bay Copper Company, who has secured a second option on the mines which he proposes to take up if the deal with the British purchasers is not completed. The mines on Ikedo Bay, which are producing good copper ore, are being worked by a staff of one hundred Japanese miners. They were located by the Japanese while diving for abelone off Ikeda Bay. He found float and in following it the deposit which is now being worked was discovered.

A report was made by prospectors who returned from the West Coast of the Queen Charlotte of a new find at Gold Harbor which promised to develop richly.

Good reports continue to come in from the Tasso Harbor district where much development work on the mining property is going on. The property being developed by the company at the head of which is Mr. A. C. Elliot is the most fully developed up to date and, from reports received, shows an enormous quantity of ore, and all of good value. James D. McKenzie is the foreman and has under him about thirty men who have driven a tunnel in a considerable distance and the showings are great. It is probable that the crew of men already at work will be augmented in the near future. On Albert Jones' claim at Tassco copper-gold ore was being discoveed, which averages $43.50 to the ton.

Capt. Anderson, of the Pacific Fisheries Company, returned from Pafico, one time known as Selwyn Inlet, where the company is establishing an extensive station. Some dispute has arisen regarding the local management in the north and this will be straightened out before work is proceeded with. The steamer Princess Ena is landing a big shipment of machinery for the company and the fishing trawler Kingsway is now completing her voyage from Grimsby for the company's service. Other passengers brought by the Amur were N. Barry, G. E. Greene and Mrs. Greene, S. D. Somes, H. Price, A. Davis, V. Seeland, from Collinson Bay. G. Spencer and U. Atsuma, from Ikeda Bay.

## TEES BRINGS MARBLE FOR SEATTLE SHOW

### Doric Column Prepared for Alaska-Yukon Exposition—Quicksilver Found Near Noctka

The steamer Tees which reached port yesterday morning from Quatsino and way ports of the west coast of Vancouver island, brought included amongst a shipment of marble from the Nootka marble quarries a miniature Doric column turned with the lathes of the Nootka company for exhibition at the Alaska-Yukon-Pacific exposition at Seattle. It was designed by S. McClure, the local architect, and is complete with cap and base in one piece, being a fine specimen of the workmanship of the island quarry. After being exhibited at Seattle the marble column is to be sent to London and to Belgium for exhibition purposes and it will then be returned to Ottawa to become a permanent exhibit at the commercial museum of the federal government. Some of the crates of marble will be landed at the old C. P. N. dock and an exhibition for Victorians will be arranged in the ward shed.

Reports were brought from Nootka by the Tees of finds of quicksilver being made in the vicinity of the island inlet. No particulars were available of the location of the deposits or their value. The Tees brought sixteen saloon passengers and many Siwashes in the 'tween decks, and a good cargo, including 3,800 cases of canned salmon from the Uchucklessett cannery, 440 barrels of whale oil from the Kyuquot station, 74 sealskins taken by Indians off the island cost and sold by them to Sloman & McKenna, storekeepers at Clayoquot, canoes, marble, and surveyors' gear. Among the shipments of marble was a small Doric column turned for exhibition purposes which is being sent to the Alaska-Yukon-Pacific Exposition at Seattle.

The Sechart whaling station still maintains a lead over its rival at Kyuquot and a conspiracy of secrecy has been ordered by the management. An order has been issued to the steamship officers not to make reports of the catches of whalers. It is learned, however, that the whalers at Kyuquot have taken 151 whales and the score at Sechart is about 20 more.

Among the passengers brought by the steamer from Island coast ports was Roy Price, manager of the iron property being developed by his father and associates at Quatsino Sound; A. Sloan, of Alberni; Mr. Grant, from Ucluelet; Mr. Cleverman, from Alberni; Mr. Bacon, a Seattle engineer who has been engaged in the Nootka Sound district; Miss McKay, school teacher from Ahousaht, who is bound to Toronto; Miss Evensen; Messrs. Watson and McGregor, who have been at Gold River, where they are interested in a mining proposition; H. Winkler, from Quatsino; Messrs. Maxwell and McLeod and Mrs. Marifield, of Alberni.

### To Work Coal Seams

Advices were brought from Skidegate that a party of 50 men with a diamond drill are to be placed at work on the Wilson and Robertson coal seams on Graham Island, recently purchased by a local syndicate. The company intends to expend in the neighborhood of one million dollars during the next twelve months and the operations to be carried on will give employment to hundreds of men. There are roads to be built, and built qufckly, to allow supplies to be transported as quickly as possible. The information was also gained that the trail which at the present time is about eight miles in length between Camps Robertson and Wilson is to be considerably shortened.

Besides the working of the coal property, the company owns a rich and extensive timber limit and a party of cruisers under Mr. Burke, are in the field now making an estimate of the exact extent of this resource. The timber on the property has been cruised before, but the work is being done over under direction of the present company. As far as the work has proceeded the report is that the former estimate of four hundred million feet of timber on the property will be greatly exceeded. This shows that there is practically no limit to the timber resource on the islands. Running through the spruce timber is a belt of yellow cedar, that most valuable of timbers, which has a market value at present of not less than one hundred dollars per thousand feet and even a higher figure than that has been asked for it. In the yellow cedar belt there is about one million feet.

Along the trail to the camps were seen many trees of this timber, which would bring in the market from five hundred to one thousand dollars apiece. Some of the trees are estimated to be two thousand years old and every one is as solid and clear as the best of timber can be.

Two other companies interested in the coal measures on Graham Island, it is said, are going to commence operations also, which will vastly increase the output of the product of the mines, the major portion of which will be shipped through this city, a charter for a railway having been secured, to connect the coal fields with Skidegate Inlet.

Some shipments of sheep are being made on to Graham Island, where Charles Turney & Son are going into the sheep-raising business.

### Alarm For Prospectors.

Some alarm was felt for the safety of two prospectors, Fred Maloche and C. Haley of Ketchikan, who were reported drowned, shortly before the Amur reached Skidegate. The two men were missing for some time, and eventually Meloche was heard from. He had been separated from his partner for eleven days, though, and entertained fears for him until Haley eventually walked into his camp suffering from nothing worse than a lusty appetite. The two sailed from Ketchikan in a Columbia river boat making the run to Masset in seventy-two hours. After a short stop at Masset they went to the West Coast of Graham Island on a prospecting tour, and eventually made their way to Skidegate.

The steamer will sail north again tonight and will leave hereafter for Queen Charlotte Islands on a new schedule, sailing every second Wednesday.

Percy Brown, known as the "King of Pickpockets," died in the St. Vincent de Paul penitentiary at Montreal while serving a five-year term.


VANCOUVER MILLING & GRAIN CO. LTD. TRADE MARK V VANCOUVER CANADA

# =ROYAL= STANDARD

### —And Why It Is a Better Flour

We use selected wheat from the best wheat producing regions of the Canadian West, where the sunshine is long, where the soil is rich, giving to the wheat that quality of gluten which makes the very finest flour. This is factor No. 1.

Scientific milling which follows the wheat, step by step, selecting only the best and purest portions of the wheat grain and making it into the most perfect flour. This is factor No. 2.

Care exercised in storage and marketing so that there is no possibility of deterioration from the time the flour leaves our hands until it reaches you. This is factor No. 3.

Now isn't there a reason why you should ask for Royal Standard Flour. And besides, in every 49-lb. sack, there is a numbered coupon entitling you to a chance to win one of ten beautiful dinner sets given away each month.

VANCOUVER MILLING & GRAIN CO., LTD.
Vancouver, B. C.



# VICTORIA TRANSFER CO.

## Telephone 129

**CABS**

Do you know that our glass front carriages are at your disposal at the following charges—
FOUR PERSONS, single hour....$2.00
FOUR PERSONS, an hour and a half or over, at, per hour .....$1.50
In four hours a party of four can see the principal points of interest in the City of Victoria for the moderate charge of $6.00.

**VICTORIAS**

If you wish, we can furnish a Victoria, at
PER HOUR .....$2.00
SINGLE HOUR .....$2.50
These vehicles carry three and are most suitable for ladies doing afternoon calling.

**TALLY-HO'S**

We have the only six-horse turnouts in Victoria. Driven by men who have had a life-long experience on the Cariboo Road and the White Pass & Yukon trails. These coaches leave the hotels at half past nine for the morning drive and two o'clock for the afternoon. All points of interest are covered and those in charge give the passengers a full explanation of everything that is considered of value to the tourist. The drive is about fourteen miles and takes from one and a half to two hours.
The fare is one dollar.
We have a small Tally-Ho built to carry a party of twelve, including the driver. For rates apply at the office.

**FURNITURE TRUCKS**

Furniture moving is an important undertaking. We have men who do nothing else. Our charges are—
BY THE HOUR .....$1.50
With an extra man to help, per hour $2.00

**BAGGAGE AND EXPRESS**

In this department prompt delivery is the important factor. If you are catching a steamer or train you like to know that your luggage or packages will be at the wharf or station in good time to depart with you. What is more annoying than searching for your belongings a minute before your steamer sails or your train pulls out. This is offset by our claim checks. Our drivers check your baggage at your residence. You present the claim check to the baggage-master—show your ticket—he then gives you the railway or steamer check and that is all. You then go on your way rejoicing. If we cannot attend to your order we will tell you and thus avoid suspense.

**EXPRESS AND GENERAL DRAYAGE**

We have 27 express and delivery wagons. For one of these we charge—
PER HOUR .....$1.00

**LIVERY**

Better single or double traps cannot be found on the Pacific coast.
SINGLE HORSE AND TRAP—
Morning .....$2.50
Afternoon .....$3.00

**TEAMS**

HALF A DAY.....$5.00
SATURDAY, SUNDAY and HOLIDAYS, half a day .....$7.50
For long distances the office will furnish particulars.

**PARCEL DELIVERY**

We gather parcels in all parts of the city. In this branch of the business we charge according to weight and distance, but the usual charges are from ten to twenty-five cents per package. If you miss the morning delivery, catch the afternoon.
Morning leaves at 9 o'clock.
Afternoon leaves at 3 o'clock.

**BOARDERS**

We board your horse, look after your trap and harness—
PER MONTH .....$25.00
Our object is to please our patrons. We are responsible to them as to safety or damage done to furniture or goods. Our drivers, we believe, are civil and careful and seldom knowingly overcharge If by any chance a mistake occurs come to the office or notify us at once. In other words, give us an opportunity to put right anything that displeases you.

## Open Day and Night

# VICTORIA TRANSFER CO.

# VICTORIA REAL ESTATE


## B.C. LAND & INVESTMENT AGENCY

922 Government Street LIMITED Victoria, B.C.

GORGE ROAD SUBDIVISION—All nice lots, best of soil, no rock, $50 cash and $10 per month. Discount for cash, allowance for acreage. Lots still selling at $150 and upwards; only three left at $150, plenty at $175 and .....$200

FOR SALE OR EXCHANGE—Bargain—Large 11-roomed dwelling and lot 60 x 120, nicely situated, James Bay, close in. Will take smaller house as part payment.

ALSO FIVE-ACRE BLOCKS OF BUSH LAND—All good, no rocks, at, per acre .....$150

SUBURBAN ACREAGE—Five-acre blocks of cultivated land, well adapted for fruit growing, with beautiful view—convenient to city—for sale on easy terms. Price, per acre.....$300

HEAD STREET—Two very large desirable residential lots, surrounded with shade and ornamental trees in first class location, near carline, at bargain prices. Priced at.....$1,000 and $1,100

FOR SALE OR EXCHANGE.

MODERN COTTAGE (everything perfect), South Turner street; $3,500, or will exchange for house and lot in North end.

### CHEAP FARM
### Only $28 Per Acre

A GOOD SPECULATION—A BETTER INVESTMENT

Four hundred and eight acres, 60 acres cultivated, 40 acres partly cleared, good house, barn and outbuildings of every description. Small lake. Land exceptionally good. This is a money maker and is one of the best propositions ever offered in Victoria. Must be sold to close an Estate.

Fire Insurance Written—Phoenix of London. Farms—Ask for Printed List



## Two Good Business Corners That Are Good Buys

CORNER FORT AND BLANCHARD STREETS, size 30 x 120, with one-storey brick building.

CORNER KANE AND BLANCHARD STREETS, 30 x 120, with 2 good cottages.

The price on each piece is right and terms can be made to suit.

If you are looking for a nice home, let us show you one of the following—

BLANCHARD ST.—Close in, almost new bungalaw, containing parlor, dining-room, kitchen, 3 bedrooms, bath, toilet, pantry and large basement. Price, $3,100. Terms about $1,000 cash, balance at 7 per cent. 71-2

CRAIGFLOWER ROAD—Three lots, all under cultivation and a good 6-room cottage, modern in every respect, large number of fruit trees, strawberry plants. Price, $4,200. Terms, $1,200 cash, balance easy at 7 per cent. 71-3

OAK BAY AVE.—Over-looking the water, with 3 large lots, all in garden, and new 1½-storey bungalow containing parlor, library, dining-room, kitchen, bath, pantry, 4 bedrooms, basement, including Chinaman's room, furnace, electric light, hot and cold water, sewer, etc. Price, $10,500. Terms easy. 71-1

GLASGOW AVE.—At the end of Douglas street carline, 1 1-5 acres all under cultivation, over 30 fruit trees in full bearing and new 1½-storey, modern, bungalow, containing 9 rooms, fine stable, chicken house. Good water. Price, $4,200, on terms to be arranged. 69-5

RICHMOND AVE.—On the near Mount Tolmie tramline, lot 50x120, with brand new cottage of 5 rooms, bath and pantry. Large 6-foot basement. Price, $2,600. Terms, half cash, balance to suit. 69-4

CLARENCE ST.—A nice home close in, only 2 years old, 1½-storey, containing 7 rooms as follows: Parlor, dining-room, kitchen, pantry, den, toilet, 3 bedrooms, linen closets, etc., large basement, gas, electric light, cement sidewalk. Price, $4,400. Terms, about half cash. 69-2

### P. R. BROWN, LIMITED

Telephone 1076. Money to Loan—Fire Insurance Written 1130 Broad St.



## Bowlsby Place
(Esquimalt Road)

The cheapest and best lots in Victoria West

On easy terms $550 or 5% off for cash

Car, sewer, electric light, telephone and best of all, Esquimalt water. Overlooking the sea, grassy lots, good land, magnificent view : : : : :

### PEMBERTON & SON

Head Office 614 Fort Street, Victoria, B.C. Branch, 326 Homer Street, Vancouver, B.C.



## Fairfield

7 Large level lots—three frontages close to sandy beach and one block from car line; good soil, sewer and water mains laid. For the seven - - - - - - - - $3150

### GRANT & LINEHAM

Telephone 664 634 VIEW STREET P.O. Box 307

MONEY TO LOAN. FIRE INSURANCE WRITTEN


## CONFIDENT OF THEIR CAPTURE

### Sergeant Murray Back From Scene of Man Hunt,

That the bandits for whom posses are now scouring the province in the vicinity of Ashcroft and other points within a radius of seven miles from Ducks, near which point the C. P. R. train was held up on the night of June 21 will be run to earth is the belief of Sergeant Murray, of the provincial police department. Sergeant Murray, who, with Inspector McMullen, has been directing the search after the bandits and the murderer of Special Constable Decker, who was slain by one of the holdup men at Ashcroft after he had killed one of the two men who he had called upon to surrender. With the twenty members of the police, together with many Indian trackers on their trail, the search, Sergeant Murray is confident, will end in the capture of the outlaws. At first it was believed that four men had held up the train, but now the police have reason to believe that but three men were concerned in the crime. One of these men, still unidentified, was killed by Special Constable Decker, before that officer was killed by a shot from the gun of the other bandit, who succeeded in getting away. Where the third member of the trio has succeeded in escaping to is a mystery. Sergeant Murray explains the fact that the bandits have not yet been arrested to the almost impracticable nature of the country. The country for miles in every direction is mountainous, and exceedingly hard to travel over. Every possible outlet is being guarded and all trains are being closely watched. At this time of year a large number of the "hobo" class are travelling, and since the hue and cry after the bandits has becmoe so strong many of these tough characters have taken to the woods, knowing that they will be under suspicion. The result has been that many an exciting chase after a supposed robber has ended in some suspicious looking individual being run to earth, who actually had nothing to do with the crime at Ducks. The police have not abated, in the least their determination to run the bandits to earth. So far the man killed by Special Constable Decker has not been identified, but if the body can be identified the police are confident that the search after the other two will be rendered more easy, as it should then be possible to secure more definite information concerning them. Good descriptions of the fugitives have been secured.


## Houses

We build houses to suit any purchaser, on easy terms. Just finished 7 new dwellings ranging in price from $2000 to $5000, for sale on your own terms. Let us show them to you.

### Fire Insurance

WE LOAN MONEY

BUY AGREEMENTS OF SALE

### Green & Burdick Bros

PHONE 1518 918 GOVERNMENT ST.



W. C. BOND Phone 1092 R. W. CLARK

## PRIVATE RESIDENCE, ROOMING HOUSE OR HOTEL ANNEX

We have, placed with us for sale, a house containing 16 rooms and situated in very picturesque grounds of 1 1-3 acres in heart of James Bay District. It is admirably adapted for any of above purposes. The rooms are commodious, with modern improvements. The house was built for the present occupier and owner, and has substantial stone foundation and large basement under the whole structure. The internal arrangements are such that two families could conveniently occupy different parts of the house without clashing.

Magnificent views are to be had from all upstairs windows embracing the straits, with Olympic Mountains, outer wharf, Victoria West, Parliament Buildings and City, and nearer parts of Bay District.

As stated the immediate surroundings are very pretty and slight alterations would convert some present space into admirable tennis lawns. Lovely flower trees, lily pond, and shrubbery already are there, also good out-bulidings, which can be used as motor shed and coach house. The property is close to carline and only a few minutes' walk from Empress Hotel and Post Office. The owner is absolutely obliged to leave Victoria before the coming winter, after a considerable length of residence here, and it is imperative that THIS PROPERTY BE SOLD BEFORE then. Any interested party kindly communicate with us and gather further particulars.

### BOND & CLARK, 614 Trounce Avenue. :: Telephone 1092

Local Agents for Pacific Government Lands and Concession Corporation, Ltd.

W. C. BOND TELEPHONE 1092 R. W. CLARK


## HELD FOR MURDER

### Charge Against Colored Man Arrested at Calgary—Alleged Crooks Operating

Calgary, Alta., July 13.—John Webster, a colored man, was arrested for gambling recently. He is now being held suspected of being implicated in a murder in Saskatoon and another in some other part of the country.

Two notorious persons who have been operating in this city for some years are up this morning on charges of fleecing some innocent victims in a crooked game. There is a grave suspicion that the police have not been very vigorous in prosecuting cases of this kind and some interesting developments may follow.

The "glorious twelfth" was celebrated yesterday by a parade of Orangemen through the streets, followed by a picnic on St. George's Island. There were over three hundred in line, including members from Calgary, Crossfield, Springbank and Okotoks. The parade was strong, the picnic enjoyable and the day a success.

The weekly report of the crops of Alberta collected by the C. P. R. is unusually favorable this week. There is practically no complaint at conditions and every district is enthusiastic over the good crop that now seems certain. There are reports from fifty-eight districts in the province that the grain is now heading out.

### Aeroplane on Trial Flight.

Etampes, France, July 13.—M. Bleriot, one of the French aeroplanists who is planning to fly across the English channel left here this morning in his aeroplane on a cross country flight in an attempt to reach Orleans and win the French Aero Club prize of $2,800. The distance is twenty-five miles in a straight line, a little more than the distance across the English channel.

### Monoplane Does Well.

Calais, July 13.—Herbert Latham, the French aeroplanist, who is waiting here for favorable weather conditions to attempt to reach England in his monoplane, made a splendid fifteen minute flight this morning. In coming down, however, the wheels of his propeller were slightly damaged by contact with the earth. It was felt that he might head across the channel for Dover and the waiting torpedo boats and yachts went to sea to be in readiness to follow him should he do so. But the aeroplanist held his machine over the lake and came down near the starting point. The trial flight was witnessed by a large crowd who cheered with enthusiasm.

### Thought Himself a Runner.

Calgary, July 13. — Last night there arrived from Edmonton a nineteen-year old boy named Galmonton a 19 year old boy named Galloway, being taken to Brandon asylum. He has a hallucination that he is a Marathon runner, and ran from Edmonton to Fort Saskatchewan and back, a distance of forty miles, in four hours. He is paralyzed in both legs, and those who saw him after his run say that he did not seem distressed and was not even breathing heavily. However, he has lost weight steadily ever since, and is now little more than a skeleton.

### Traffic Is Restored.

Bogota, Colombia, July 13.—That the situation at Barranquila at the mouth of the Magdalena River has been more serious than was at first supposed is revealed today by the surrender to the government authorities of General Daniel Ortiz, the chief of the revolutionists of the Magdalena River, who has also turned over to the authorities the various river steamers and war material that he succeeded in wresting away from the government ten days ago. As a result, traffic on the Magdalena River has been restored.

### Suffragettes Rebellious

London, July 13.—The suffragettes who yesterday were sent to Holloway jail on charges of disorderly conduct while attempting to present a petition to Premier Asquith are making it lively for the jail authorities.

According to information given out today by the Women's Social and Political Union the latest batch of martyrs is following up the tactics inaugurated by Miss Dunlop and in addition to refusing to eat, they decline persistently to change their street clothes for the prison garb. The rules of silence also are ignored and in short there has broken out a general revolt against the attempts to treat them as ordinary criminals.

### Robbers Shoot Hotel Man.

Ogden, July 13.—Three masked men held up a hotel at Utah Hot Springs, ten miles north of Ogden, late last night and after shooting Richard Barnett, the manager of the resort, pried open the safe used jointly by the hotel and the United States post office at that point and got away with between $400 and $500.

The Amir has issued orders to all Afghan officials to prevent all raids on the British frontier at Kurram.

# VICTORIA REAL ESTATE


## ESQUIMALT

BUSINESS LOTS at the corner of Constance Avenue and Esquimalt Road, Admirals Road and Esquimalt Road, and opposite

## BEAUMONT P.O.

RESIDENCE LOTS ON THE WATERFRONT, with original foliage.
LOTS ON LYALL STREET, 56 x 120. Price.....$350
ON EASY TERMS—LOTS ON LIVERPOOL, LONDON AND ABERDEEN STREETS.
TO LEASE—MODERN DWELLING with about 30 acres choice land, 2 large orchards, large pasture fields. Only six miles from Victoria P. O., and one mile from Beaver Station.

SOLE AGENTS

Established 1890 **R. S. DAY & B. BOGGS** Telephone 30

Who Will Be Pleased To Show The Property. 620 FORT STREET, VICTORIA, B. C.



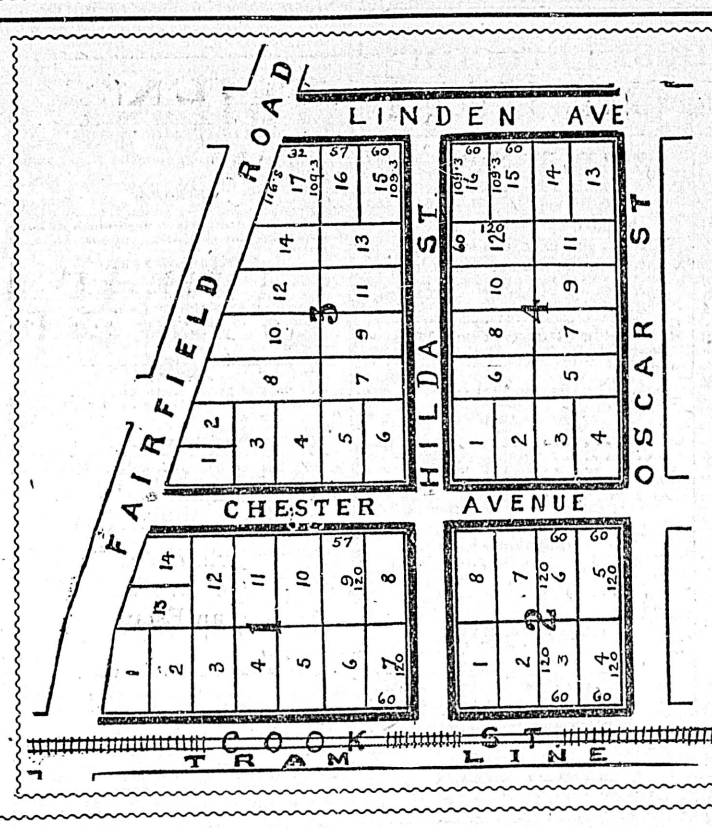


A Few Choice Lots in the

## Fairfield Estate

**CLOSE TO BEACON HILL PARK**

With good view of Olympic Range—Permanent Walks, Sewerage, City Water laid on property—Handy to Cook Street Tram Line.

**PRICES**

| | |
|---|---|
| Lot 7, block 1 | $1200 |
| Lot 9, block 1 | 900 |
| Lot 3, block 2 | 1100 |
| Lot 4, block 2 | 1200 |
| Lot 6, block 2 | 800 |
| Lots 16 and 17, block 3 | 2100 |
| Lot 15, block 3 | 1200 |
| Lot 3, block 4 | 950 |
| Lot 4, block 4 | 1050 |
| Lot 5, block 4 | 950 |
| Lot 12, block 4 | 1000 |
| Lot 15, block 4 | 1100 |
| Lot 16, block 4 | 1200 |
| Lot 6, block 5 | 1100 |

**TERMS**—One-third cash; One-third, one year; One-third, two years, 7 per cent.

**You should not fail to secure one of these desirable lots.**

**Swinerton & Musgrave . .**

1206 Government Street.


## AT THE CITY HOTELS

**At the Empress—**

Mr. and Mrs. G. A. Spencer, Texas.
J. W. Tholl, Dallas, Tex.
John H. Williamson, Dallas.
Mr. and Mrs. L. A. Ainsbary, Seattle.
Mr. and Mrs. E. C. Young, San Francisco.
Mr. and Mrs. L. A. Campbell, Rossland.
J. J. Renouf, Montreal.
Miss Ethel Short, San Francisco.
Mrs. Campbell Short, San Francisco.
Mrs. Geo. Diven, Seattle.
Mr. and Mrs. John E. Bell, Ogdensburg.
Blanche A. Wilson, San Francisco.
Mrs. C. W. Close, San Francisco.
J. M. Greenwood, Kansas City.
T. E. Ferrett, Regina.
L. H. Currey, Amherst.
A. London, Montreal.
Mr. and Mrs. T. M. Hanger, Walla Walla.
Miss Elede Prince, San Francisco.
Miss Alma Rixon, San Francisco.
Miss Helen Wright, Berkeley.
Mr. and Mrs. C. M. Foster, Minneapolis, Minn.
Mrs. A. Wood, Minneapolis.
M. Morris, Vancouver.
C. H. Gillis, Vancouver.
J. R. Mine, Vancouver.
W. A. Edmonds, Vancouver.
J. W. Morrison, Toronto.
Edith Godwin, Toronto.
Grace T. Godwin, Toronto.
Alice G. Godwin, Toronto.
Mrs. A. Blygh, Vancouver.
Mrs. J. Black, Vancouver.
Miss Mattehws, Vancouver.
D. O'Meara, Montreal.
G. M. Draper, Vancouver.
Mr. and Mrs. D. F. Tyhe, Green Cave Spring.
Dr. H. P. Moody, Vancouver.
Frieda Hansen, Sioux City.
Margaret E. Kavana, Chicago.
R. N. Day, Vancouver.
Miss McLeay, Medicine Hat.
J. McLeay, Lethbridge.
Mr. and Mrs. J. Mason, Boston.
C. H. Clear, California.
Dr. and Mrs. E. S. Hayes, Eu Claire.
Edmund Hayes, Eu Claire, Wis.
Mr. and Mrs. F. P. Pearson, Haverhill, Mass.
Mrs. Geo. Russell, Haverhill.
H. L. Whitney, Toronto.
Mrs. Whitney, Toronto.
Mrs. Mary Preston, Toronto.
Miss K. I. Stewart, Deloraine, Man.
Miss Adelaide Leach, Winnipeg.
Miss Lydia J. Burdick, San Francisco.
Miss Medelene A. Bender, San Francisco.
Isaac M. Wise, Cincinnati.
Mr. and Mrs. J. B. Wise, Cincinnati.
Arthur Boax, Vancouver.
Lilian K. Beynon, Winnipeg.
Alex Graham, Vancouver.
Miss Doering, Vancouver.
W. P. McCall, Regina.
Adam Shortt, Ottawa.
Robert Hawes, Vancouver.
R. M. Green, Toronto.
Mr. and Mrs. Wm. Stewart, Toronto.
Mr. and Mrs. H. R. Chauncey, Montreal.
Jeanette M. Greek, New York.
Florence Barlow, Louisville.
D. F. Dickson, Vancouver.
James McGowen, Vancouver.
Mrs. M. S. Kemerer, Philadelphia.
Miss B. L. Hark, Bethlehem.
Mr. and Mrs. W. H. Mallett, Brandon.
Miss Mallett, Brandon.
Wm. Manson, Prince Rupert.
Thomas Dunn, Prince Rupert.
John C. McLennan, Prince Rupert.
E. M. Thomasson, Winnipeg.
Mr. and Mrs. Geo. E. Hustor, Illinois.
J. H. Ferguson, Illinois.
Mr. and Mrs. J. M. Newell, Mt. Vernon
Capt. W. H. Capp, Vancouver.

**At the Driard—**

Mr. and Mrs. Jas. R. McKinnell, Nanaimo.
H. W. Stuart, Seattle.
W. A. Owens, Seattle.
C. H. Gilbert, Palo Alto, Cal.
A. W. Robinson, Toronto.
Mrs. L. Barnum, Eureka, Cal.
Myrtle Barnum, Eureka.
Mrs. C. T. Jewett, Evanston, Ill.
Mrs. J. M. Kemp, Evanston.
C. J. Kay, Vancouver.
Mrs. Doney, Ottawa.
Mrs. C. Robinson, Ottawa.
Miss Brough, Ottawa.
Miss Leacock, Toronto.
Miss Flitt, Toronto.
Miss MacMahon, Toronto.
Miss M. Osler, Toronto.
Miss K. Osler, Toronto.
Mrs. Mackintosh, Toronto.
Mrs. J. E. Wood, Toronto.
Miss Peters, St. John, N. B.
Miss E. Dalton, Toronto.
Miss Frees, Toronto.
Miss Hill, Toronto.
Miss Harty, Toronto.
Miss H. M. Hill, Toronto.
Miss Dalton, Toronto.
Miss Macdonald, Toronto.
Mrs. Watt, Brantford, Ont.
Miss Barnett, Brantford.
Mrs. Smillie, Montreal.
Miss Boyd, Ottawa.
Miss Gallup, Ottawa.
Miss Montgomery, Ottawa.
Miss Plaunt, Ottawa.
Miss Hunter, Ottawa.
Miss Holestrom, Montreal.
Mrs. Peabody, Montreal.
Mrs. Meikle, Montreal.
Miss Carmichael, New Glasgow.
Mrs. Green, Ottawa.
Miss Lewis, Ottawa.
Given Brand, Boston Opera Co.
Agnes E. S. Wittington, York, Eng.
Miss E. Vanghan Jenkins, Oxford.
Miss Buchanan, Dublin.
Miss Zimmira, Surbiton, Eng.
Robt. Lewes, Reno, Nev.
H. A. Fussell, Pomfort, Conn.
C. Anderson, Portsmouth.
Mrs. A. W. Anderson, Portsmouth.
Mis Maud Anderson, Portsmouth.
W. G. Volkman, San Francisco.
A. N. Volkman, San Francisco.
Mrs. S. E. Harrison, Mallingford Conn.
Miss J. B. Martin, Mallingford.
Mr. and Mrs. E. C. Young, San Francisco.
A. S. Chester, Toronto.
Albert Boschan, Seattle.
Ernest L. Denny, San Francisco.
Leopold Levy, Oakland.
W. H. Marshall, Des Moines.
F. S. Reynolds, Vancouver.
A. E. Gage, Vancouver.
J. A. Finlayson, Vancouver.
Mr. and Mrs. Geo. H. McCrea, Chenelah, Wash.
Miss I. Lawrence, San Francisco.
Kake Edwards, San Francisco.
Louise R. Hanlon, San Francisco.
Mrs. F. H. Cottrey, San Francisco.
Chas. H. Voss, Spokane.
Miss McBarth, Portland.
Miss Dorothy C. Barth, Portland.
Mr. and Mrs. G. R. Johnson, Los Angeles.
Gertrude B. Johnson, Los Angeles.
M. Harold Bodine, New York.
Mrs. Florence B. Masterton, New York.
Miss R. C. Bodine, New York.
R. C. Brown, Vancouver.
Mrs. Chas. Anderson, Ironwood, Mich.
Lester T. Anderson, Ironwood.
H. Rhodes, Vancouver.
John McDaniel, Salt Lake City.
D. J. McSweyn, Cranbrook.
Jas. Finlay, Cranbrook.
H. M. Stranberg, New Westminster.
J. Johnson, Minot, N. D.
Mr. and Mrs. A. G. Gryce, Miles, Mich
Howard Green, Battle Creek.
Misses Green, Battle Creek.
Mr. and Mrs. S. P. Bawden, Davenport
Mr. and Mrs. Jos. Carter, Vancouver.
Mr. and Mrs. J. J. Bigham, Portland.
Mr. and Mrs. A. W. Campbell, Aberdeen.

**At the King Edward—**

A. T. Birtch and family, St. Paul.
G. W. Clark, Ladysmith.
E. H. Tryon, San Francisco.
Mrs. Tryon and son, San Francisco.
Mrs. M. E. Hibbard, San Francisco.
Miss M. A. Hibbard, San Francisco.
Geo. W. Smith, San Francisco.
F. W. Hammerstein, San Francisco.
L. Lemans, Spokane.
Roland C. Foster, San Francisco.
H. McCarthy, San Francisco.
A. Pool, Nelson.
R. Bell, Nelson.
Miss M. McCarthy, San Francisco.
Miss May S. Mulet, Ashland, Ore.
Miss Orra K. Fatrick, Ashland.
Geo. E. Robinson, Vancouver.
Miss Fraser, Winnipeg.
Miss Van Allan, Winnipeg.
Jas. Carson and son, Winnipeg.
J. H. Harking, Roseville.
Mrs. Harking, Roseville.
Chas. Denyes, Lewiston, Mont.
Mrs. Denyes, Lewiston.
S. G. McNutt, Vancouver.
Miss L. V. Dixon, Vancouver.
Mrs. A. J. Gordon, Vancouver.
A. Thompson, Vancouver.
W. C. Schultzer, Seattle.
Mrs. J. Haverson, Toronto.
Miss R. Haverson, Toronto.
P. L. Price, Westholme.
R. B. Raymond, Vancouver.
P. C. McDonald, Vancouver.
H. J. Hollins, Vancouver.
H. W. Windle, Vancouver.
C. E. Burgess, Prince Rupert.
James Henderson Vancouver.

**At the Dominion—**

M. Stewart, Seattle.
T. F. Hopkins, Seattle.
Mr. and Mrs. J. M. Doughty, Tacoma.
T. J. Ward, Seattle.
H. M. Baker, San Juan.
J. A. Stoman, Tofens.
F. Myers, Colusa.
D. O. Roche, Maxwell.
M. L. Bond, Stony Ford.
Mr. and Mrs. M. Cottle, Stony Ford.
T. Bryant, Nanaimo.
W. G. Bente, Oakland.
A. C. Wilby, Seattle.
Mr. and Mrs. J. C. Harpham, Lincoln.
J. N. Harpham, Lincoln, Neb.
E. L. Finly, Seattle.
Mr. and Mrs. E. P. Morgan, Portland.
Miss Roda Morgan, Portland.
R. Plageman, San Francisco.
Dora E. Plageman, San Francisco.
Claire J. Schmidt, San Francisco.
W. N. Johnson, Vancouver.
Geo. W. Earclay, Detroit.
Mrs. Gallagher and child, Vancouver.
Geo. T. McYounger, Vancouver.
Edna M. Johnson, Brigden, Ont.
Thos. E. Johnson, Brigden.
V. Clark, Vancouver.
Wm. Carthmes, Winnipeg.
A. M. Rogers, Chilliwack.
Mr. and Mrs. John George, Toronto.
Mrs. R. D. McClaire and family, Cranbrook, B. C.
N. A. McKinnon, Vancouver.
J. Smith, Vernon.
John R. Brown, Kelowna.
W. W. Bullok, Fleming.
Mrs. Hugh Wilson, New Westminster.
Mrs. Margaret Wilson, New Westminster.
Miss Olive Wilson, New Westminster.
Mr. and Mrs. M. H. Simpson, Manitoba
H. M. Stranberg, New Westminster.
Mr. and Mrs. R. Shore, Vancouver.
Olive Shore, Vancouver.
Mr. and Mrs. C. S. Batty, Hartney.
A. S. Hood, St. John, N. B.
Miss Coter, St. John, N. B.
Miss Y. Coter, St. John.
Miss Kennedy, St. John.
Miss L. Kennedy, St. John.
A. F. Souter, Vancouver.
D. S. McKenzie, Edmonton.
Mr. and Mrs. G. R. Johnston, Los Angeles.
Gertrude B. Johnston, Los Angeles.
C. McNiven, New Westminster.
M. A. Street, Chilliwack.
Mrs. Thompson, Salt Spring Island.
Mrs. Pearse and children, Vancouver.
Miss Cathrine Peebles, New Westminster.
Miss A. B. Peebles, New Westminster.
W. J. Smith, Hamilton, Ont.
G. A. King, Guelph.
J. H. Small, Vancouver.
Mrs. Alice Reeb, Mayne Island.
Mrs. Harriet Snowbriger, Vancouver.
Miss Snowbriger, Vancouver.
W. B. H. Pugh, Rossland, B. C.
T. McLean, Vancouver.

### Japanese Shipyards

In a report on the trade of Nagasaki for 1908 the British consul states that immediately after the Russo-Japanese war all the shipbuilding yards largely increased the number of their operatives. The reaction has now set in. Tonage available greatly exceeds requirements, and orders both for construction and repairs have markedly decreased; consequently many workmen have necessarily been discharged. Although the depression has not been felt to quite the same extent in Nagasaki as at some of the other yards, still the reduction in the number of employees on Dec. 31, 1908, as compared with the preceding year, was 1,898, the figures being 7,797, as against 9,695. At the time of writing (February, 1909) the number has been still further reduced, and only 6,908 hands are now at work. It is worthy of note that none of the construction work on hand consists of fresh orders; all the work was on hand at the end of 1907.


**For Rent** Two-Story House Eight Rooms and Basement. Yates Street Close To Car Line. Thirty Dollars a Month **For Rent**

FOR SALE: CHEAP HOUSES AND LOTS
In All Parts of City

Apply to

Fire Insurance a Specialty. **COLES & ODDY** Fire Insurance a Specialty.

REAL ESTATE, INSURANCE AND FINANCIAL AGENTS

P. O. Box 167 1205 Broad Street, Next to Colonist Office Telephone 65


## NEW BUSINESS BLOCKS PLANNED

### Substantial Downtown Structures Will Be Erected at Once

Another handsome business structure and a building which will be a credit to the down town section of the city will be erected by Thomas H. Horne, of the firm of Bannerman & Horne, at the northeast corner of Johnson and Broad streets. Work on the demolition of the old frame buildings occupied formerly by Watson & McGregor, hardware and stove dealers, has commenced, and as soon as the site is cleared the construction of the new building will start. Plans are now being prepared.

The new building will have a frontage on Johnson street of 80 feet and a depth on Broad street of 60 feet, running back to the premises of John Meston. The structure will be three storeys in height, of solid brick, and will cost in the neighborhood of $20,000. The corner store will be occupied by Mr. Horne's flour and feed business and there will be two other stores on Johnson street, while the upper two floors will be occupied by offices and rooming quarters. The site was recently secured by Mr. Horne from A. M. Bannerman at a cost of about $23,000.

Another substantial structure to adorn the down town section of the city will be the four storey warehouse to be constructed by A. G. Woodward, nurseryman, on Yates street, on the site now occupied by the one-storey building of Clarke & Pearson, south side. The building will have a frontage of 47 feet on Yates street and a depth of 110 feet. It will be of solid brick and concrete and will cost $18,000. A permit was issued yesterday by the building inspector. A Maxwell Muir is the architect. Messrs. McLean & Fulton are the contractors.

Building permits have also been issued by the building inspector to W. S. Newman for a dwelling to be erected on Skinner street to cost $2,000; to R. E. Blakeway for two dwellings, one on King's road to cost $1,700 and the other on Chamberlaine street to cost $2,750.


THE GRIFFITH COMPANY

ROOM II,
MAHON BLDG.,
TEL. 1462.

CONVEYANCING,
RANCH LANDS,
FRUIT FARMS,
INSURANCE,
CITY LOTS,
TIMBER,
RENTS
AND
MONEY TO LOAN.

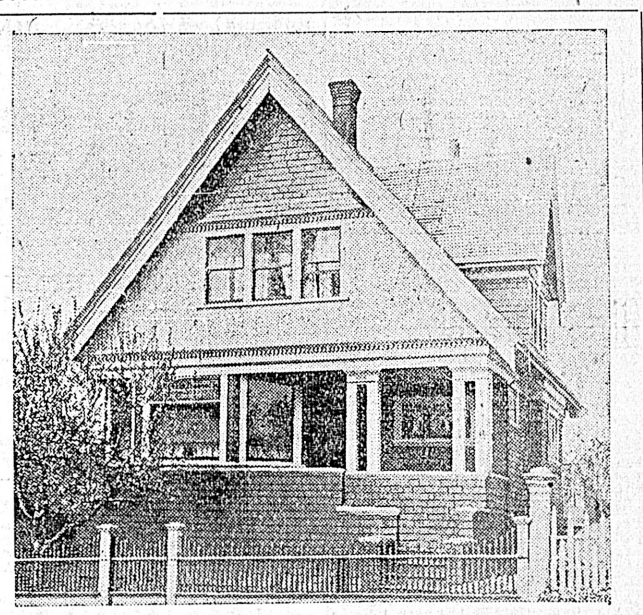

Here is a beautiful new 8-room dwelling, strictly modern, 1166 View Street. Easy walking distance and near High School. We can arrange for you to see it.....$4,850


## CHEAPER TO WED HERE THAN SEATTLE

### Loving Swains in Sound City Are Mulcted for Many Fees

It is not alone that they may enter the blessed state of matrimony under the auspices of Canadian law which is more divorce proof than the article south of the line; it is not even the more poetic idea that up here in the city where the sun shines all the time and there is no everlasting drizzle to turn clay into mud, the bark of married life may be launched more happily; it is not the inexplicable joy and romance at being married upon an island that is bringing so many people to Victoria from Seattle to be wedded. It's just because they can get fast tied and bound more cheaply under the aegis of the Canadian law than in that much governed state to the south, which is making Seattleites throng here in swarms.

People save $10 who come here to be married from Seattle. There the bridegroom in addition to having to face all the expenses of the ladies' future support, has to pay $5 for his own and for her medical certificate and other fees in addition. Over here getting married is quite cheap. The marriage license costs but $5 and then there is only the fee to the minister.

That was why the other day 30 couples came to Victoria with over 60 Christian names amongst them and went back later with but half that number. That's why the sheriff is kept busy and the wives of the ministers in the town are looking joyful. They get the fees in all well regulated families.

But wouldn't the very idea make Cupid ruffle his sunny smiles and break his bow and quince—because it's cheaper.

### Fixing Load Line

The labors of the Norwegian Committee for the Fixation of a Load Line are, according to information from Christiania, now nearly ended, a decision being arrived at that regulations for a Norwegian load line for vessels should be framed, for the most part according to the British pattern. For vessels of 3,000 tons and upwards the proposed rules run exactly parallel with our own, while ships of smaller tonnage will be allowed to load rather deeper. Special regulations are to be applied for timber cargoes, so that vessels of modern build and undoubted stability, carrying timber in the hold and on deck, will be able to load deeper than other vessels—with the proviso, however, that the stability shall be verified by proper inspection. The proposals of the committee are to be submitted to the Marine Department at once.

## EXAMINING INJURIES TO STEAMER EIR

### Oscar Klocker Goes to Aberdeen to Arrange With Lloyd's Surveyer Regarding Repairs

Oscar Klocker, of Port Townsend, representing the Norwegian underwriters, has arrived at Aberdeen, and in company with Lloyd's agent, went to ascertain the damage to the Norwegian steamer Eir. She is making twenty-four inches of water daily with No. 2 and No. 4 holds taking the water. The vessel is apparently strained amidships, and will require dry docking. The deck load will be discharged here at once to lighten the steamer, in the hope of getting her on an even keel. When the Eir endeavored to pass out it seems that the stern dragged, and threw her broadside to the swell. After pounding for an hour she freed herself and returned to No. 5 buoy to anchorage, with six feet of water in No. 4 hold. A diver will be sent down to ascertain the damage to plates and stern frame.

### Striker Attacks Captain.

Vancouver, July 13.—For an unprovoked assault on Captain T. Selness, of the Kingfisher, one of the fishing boats of the New England Fish Co., Rupert Lipsett, one of the striking fishermen, this morning in the police court was fined $10 and costs by Magistrate Williams. Lipsett pleaded guilty to the charge, and addressed the court saying that the captain evidently was looking for trouble or he would not have gone into the Melbourne hotel, the resort of the strikers, between 12 and 1 o'clock the night of July 2. When the captain entered the hotel Lipsett promptly knocked him down. The fishermen's strike has been waging now for several weeks, and the assault on Captain Selness was the first disturbance thus far.

## APPEAL DECISION IS SOMEWHAT MIXED

### Judicial Committee at London Believed to Have Ordered Trial of Jurisdiction Issue at Ottawa

There seems to be considerable confusion with regard to the telegraphed result of the appeal to the judicial committee of the Privy Council in the matter of the Burrard Power Company and the Attorney General for this province versus the King, which it had been stated in cablegrams had been decided adversely to the provincial contention that the Dominion has not jurisdiction in water right within the railway reserve in British Columbia.

While there has been no direct report from Attorney General Bowser received at the Attorney General's office, the Government finds difficulty in arriving at the facts of the decision from the confused press cable reference, especially as the issue submitted was not as to the jurisdiction referred to. The actual decision it is believed will be found to have been that the issue must now be tried in the Supreme Court of Canada. Before proceeding to England, Deputy Attorney General McLean spent some time at Ottawa preparing a joint reference for the Privy Council committee as to certain special points, after which the issue was to be tried at Ottawa.


## GOOD BUYS IN SMALL ACREAGES

BURNSIDE ROAD—9½ acres, 4½ miles from city, 4½ acres cleared, 2½ acres in oats, 5-roomed house, new barn and chicken house, a few fruit trees, nice neighborhood, good road, near school; price $2500; terms $500 cash, balance 7 per cent.

STRAWBERRY VALE—5½ acres, 4 miles out, all cleared, 86 fruit trees, small house, barn, stables and chicken house, all wire fenced; price $2300; terms.

GORDON HEAD—5 acres, all under cultivation, soil black loam, 50 fruit trees bearing, quantity of small fruits, comfortable cottage of 6 rooms, barns, etc., four miles from city, $3700.

GLANFORD AVE.—6½ acres, 4½ miles from town, in crop; new 7-roomed house, large verandahs, city water laid on, bath room, etc., good outbuildings; price $5000; easy terms.

**TOLLER & GRUBB**

Phone 2046. 1232 Government St.



Hot and Cold Running Water in all Rooms. Private Bath Rooms. Telephone in Each Room.
Five Minutes from the Postoffice and all Boats.
Newly Opened All New Furniture

## THE "OAKS"

J. Higuera, Prop.

THE ONLY MODERN ROOMING HOUSE IN VICTORIA

Steam Heat. Electric Light.

Special Weekly and Monthly Rates

**817 McClure Street, Cor. Blanchard**

TELEPHONE 2112 VICTORIA, B. C.

# CLASSIFIED ADS ARE BUSINESS BRINGERS

## General Business Directory

WHERE TO FIND OUR BUSINESS HOUSES

CLASSIFIED ADVERTISING RATES

One cent a word each insertion; 10 per cent. discount for six or more consecutive insertions—cash with order. No advertisement accepted for less than 25 cents.

Business or Professional cards—of four lines or under $1.00 per week; $1.50 for two weeks. Special rates for monthly and yearly contracts.

No advertisement charged to account for less than $1.00.

Phone No. 11.

**ROCK BLASTING.**

NOTICE—Rock blasting contractor and rock for sale for building or concrete. J. R. Williams, 408 Michigan street. Phone L-1343.

**BAGGAGE DELIVERED.**

VICTORIA TRANSFER CO., Ld., Tel. 129

**BOATS AND ENGINES.**

VICTORIA BOAT & ENGINE CO., LTD.—Boats and launches built; estimates, repairs, designs. Shop: 424 David street. W. D. Buck, manager. Phone 205. m16

**BOOKBINDING.**

THE COLONIST has the best equipped bookbindery in the province; the result is equal in proportion.

**BOOT AND SHOE REPAIRING.**

HAVE your shoes repaired at Hibb's, 3 Oriental Alley, opposite Pantages Theatre.

**BOTTLES.**

ALL KINDS of bottles wanted. Good prices paid. Victoria Junk Agency, 1620 Store street. Phone 1336.

**BRASS CASTINGS.**

BRASS CASTINGS of all descriptions for machinists and launch builders. E. Coleman, shop 640 Pembroke St. j24

**CARPENTER, JOINER AND CABINET MAKER.**

ALFRED JONES gives estimates on all kinds of jobbing work, shop and office fittings, green houses, small buildings, lattice, wire and other fence work, best shop in town for long ladders, step ladders, meat safes, garden seats, dog houses in stock and made to order. Satisfaction given on all orders, which receive prompt attention. Shop and office 800 Fort St., corner of Blanchard. Office phone B-2011; residence B-799. j2

**CARPENTER AND GENERAL JOBBER**

FOR alterations, repairs and jobbing, call on J. W. Bolden, carpenter and jobber, corner Fort and Quadra. Tel. L-1752. j1

**CHIMNEY SWEEPING.**

LLOYD & CO., practical chimney sweepers and house-cleaners. 716 Pandora St., grates fire-bricked, flues altered, vacant houses cleaned, ready for occupation. Phone 1577.

**CLEANING AND TAILORING WORKS**

GENTS' clothes cleaned, dyed, repaired and pressed; umbrellas and parasols made, repaired and re-covered. Guy W. Walker, 708 Johnson St., just east of Douglas. Phone L-1267. a21

**CONCRETE.**

CONCRETE WORK of all description, drainage and excavating done; estimates given. H. Andricius and H. Engleson, Bridge St., 2718. Phone 1978. j1

**DRAYMEN.**

JOSEPH HEANEY—Office: 62 Wharf street. Tel. 171.

VICTORIA TRUCK AND DRAY CO.—Telephone 13.

**DYE WORKS.**

B. C. STEAM DYE WORKS—The largest dyeing and cleaning works in the province. Country orders solicited. Tel. 200. J. C. Renfrew, proprietor.

VICTORIA STEAM DYE WORKS, 844 Fort St. Tel. 717, Branch Office, 718 Yates St. Tel. 1608. All descriptions of ladies' and gentlemen's garments cleaned or dyed and pressed equal to new. j8

PAUL'S STEAM DYE WORKS—318 Fort street. We clean, press and repair ladies' and gentlemen's garments equal to new. Phone 624.

**ELECTRICIANS AND ELECTRIC SUPPLIES.**

HAWKINS & HAYWOOD, 728 Yates St., electricians, etc., all kinds of electrical supplies carried, installations or repairs promptly attended to, charges very moderate. Phone 643. j29

**ENGRAVING, STENCIL CUTTING.**

GENERAL ENGRAVER and Stencil Cutter. Geo. Crowther. 816 Wharf street, behind postoffice.

**FUNERAL DIRECTING AND EMBALMING.**

THE VICTORIA UNDERTAKING PARLORS, 177 Yates St., certified experience in embalming for transportation, etc. Fine parlors and chapel, with personal attendance day and night. Office phone 892. W. B. Smith, Mgr., res. phone 1170. j13

**GRAVEL.**

B. C. SAND & GRAVEL CO.—Foot of Johnson street. Tel. 1388. Producers of washed and graded sand and gravel. Best for concrete work of all kinds. Delivered by team in the city or on scows at pit on Royal Bay.

**GROCERIES, PROVISIONS, ETC.**

D. BAKER, corner Yates and Vancouver Sts., dealer in all kinds of fresh groceries; fruits of all kinds in season. Phone 224. j25

**HARDWARE.**

E. G. PRIOR & CO.—Hardware and agricultural implements. Corner of Johnson and Government streets.

THE HICKMAN TYE HARDWARE CO. Ltd.—Iron, Steel, Hardware, Cutlery. 30 and 34 Yates street, Victoria, B.C.

**JUNK.**

BRASS, Copper, Bottles, Sacks, and Junk wanted. Victoria Junk Agency, 1620 Store street. Phone 1336.

**LADIES' OUTFITTING PARLOR.**

LADIES' Outfitting Store. All kinds of silks and satins, imported direct from China and Japan. Ladies' Suits and dresses, underwear, etc., made to order. Call and inspect goods. Se Kee, 1222 Broad St. j7

**LIVERY AND TRANSFER.**

VICTORIA TRANSFER CO., Ld., Tel. 129

**LODGES AND SOCIETIES.**

A.O.F., Court Northern Light, No. 5935, Meets at K. of P. Hall, 2nd and 4th Wednesdays. W. F. Fullerton, Secretary.

(Lodges and Societies—Continued.)

K. of P., No. 1, Far West Lodge, Friday, K. of P. Hall, cor. Douglas and Pandora streets. H. Weber, K. of R. and S. Box 544.

SONS OF ENGLAND, B. S., Alexandra Lodge 116 meets 1st and 3rd Wednesday, K. of P. Hall. A. E. Kent, 506 Fort street, President; J. Critchley, Secretary, Sidney, B. C. m6

SONS OF ENGLAND, Pride of Island Lodge, A. O. U. W. Hall, 1st and 3rd Tuesday. President, H. O. Savage, Box 237, Victoria Postoffice. Secretary, H. T. Gravlin, 1931 Oak Bay Ave.

**LITHOGRAPHING.**

LITHOGRAPHING, ENGRAVING AND EMBOSSING.—Nothing too large and nothing too small; your stationery is your advance agent; our work is unequalled west of Toronto. The Colonist Printing and Publishing Co., Ltd.

**MACHINISTS.**

ARMSTRONG BROS., all kinds of general repairing done, launch engines and automobiles overhauled. Phone 2034; 134 Kingston St. j3

**METAL WORKERS.**

VICTORIA SHEET METAL WORKERS—Hot air furnaces a specialty, galvanized cornicing, skylights and roofing, gutter and down pipes, hotel and restaurant work, pipes and elbows, bakers pans, etc.; estimates on all work cheerfully given on application to Geo. Pattison, 730 Yates St. Phone B-313. j29

**NOVELTY WORKS.**

L. HAFER—General Machinist, No. 150 Government street.

**NEW AND SECOND HAND GOODS.**

J. R. BUTLER, successor to A. J. Winstone, dealer in new and second hand furniture, stoves, books, etc., etc. 901 Yates, corner Quadra. Tel. R-1828.

**PAPERHANGING.**

JAMES SCOTT ROSS.—Paperhanging expert, 916 Pandora avenue. Painting, kalsomining, signs. Send postal. Phone A-1589.

**POTTERY WARE, ETC.**

SEWER PIPE, Field Tile, Ground Fire Clay, Flower Pots, etc. B. C. Pottery Co., Ltd., Cor. Broad and Pandora Sts., Victoria, B. C.

**PLUMBING AND GASFITTING.**

N. R. FOXGORD, 1607 Douglas St., opposite City Hall, for plumbing, jobbing and repairs, satisfaction guaranteed. Also dealers in second-hand ranges, stoves and heaters. Phone shop, L-1482; house, R-1251. j30

**RESTAURANTS.**

MARYLAND RESTAURANT, Cafe, 1225 Government St., Victoria, B. C., European plan; open day and night; reserved seats for ladies; reserved seats for families; popular prices. K. Metro, Proprietor. Tel. B-709. j6

**ROOMING AND LODGING HOUSES.**

ACME ROOMS, 716 Yates St. Rooms by day, week or month at reasonable rates on application. j27

**SEAL ENGRAVING.**

GENERAL ENGRAVER and Stencil Cutter, Geo. Crowther 816 Wharf street, behind Post Office.

**SCAVENGING.**

VICTORIA SCAVENGING CO.—Office 710 Yates street. Phone 662. Ashes and rubbish removed. j12

E. LINES—Yards, etc., cleaned. Residence; 738 Humboldt street. Phone B-1799.

WING ON, 1709 Government St. Phone 23. a4

**SHORTHAND.**

SHORTHAND SCHOOL—1109 Broad St., Victoria. Shorthand, Typewriting, Bookkeeping, Telegraphy, thoroughly taught. Graduates fill good positions. E. A. Macmillan, Principal.

**STENCIL AND SEAL ENGRAVING**

GENERAL ENGRAVER and Stencil Cutter. Geo. Crowther, 12 Wharf street, opposite Post Office.

**STORAGE AND WAREHOUSING.**

R. S. BYRN, 1302-4 Wharf St., foot of Yates; commission, storage, warehousing, manufacturer's agent and Bond No. 10. Phone 394. P. O. Box 408. m26

STORAGE AND WAREHOUSING.—19,000 feet of floor space. Apply W. W. Duncan, 535 Yates. P. O. Box 179, City.

**TEAS AND COFFEES.**

PIONEER COFFEE & SPICE MILLS, Ltd., Pembroke street, Victoria. Telephone 597.

**UNDERTAKERS.**

B. C. FUNERAL FURNISHING CO., 52 Government street. Tel. 48, 305, 404, 594. Our experienced certificated staff available day or night. Chas. Hayward, Pres., F. Caselton, Manager.

## PROFESSIONAL DIRECTORY

**CONSULTING ENGINEERS.**

WINTERBURN, W. G. Telephone 1531. Consulting Mechanical Engineer and Surveyor. Estimates for all kinds of machinery; gasoline engines a specialty. 1637 Oak Bay avenue, Victoria, B. C.

T. L. BOYDEN, M. I. E. E.—Mechanical and Electrical Engineer. Expert in electrical distribution and power equipment. Electro-Motor applications. Inspections, tests, technical reports. 718 Fort St., Victoria. Phone 1737.

**DENTISTS.**

DR. LEWIS HALL, Dental Surgeon, Jewell Block, corner Yates and Douglas streets, Victoria, B. C. Telephone—Office, 557; Residence 122.

**DETECTIVES.**

B. C. DETECTIVE SERVICE, Vancouver. Civil, criminal and commercial investigations. R. S. Baron, Superintendent. Head Office, rooms 207 and 208, Crown building, Vancouver, B. C. Phone 4202. Bloodhound trailers kept. j12

**MASSAGE.**

MRS. EARSMAN, electric light baths; medical massage. 1008 Fort street. Phone B-1965. f24

MEDICAL MASSAGE, Turkish Baths—G. Bjornfelt, Swedish masseur. 821 Fort St., near Blanchard. Hours 1-6. Phone 1856. m3

**OPTICIAN.**

OPTICIAN—Over a quarter of a century's experience and a fine modern equipment is at the service of my patrons. No charge for eye examination. Lenses ground on the premises, at Blyth, 645 Fort St. j13

**OPTOMETRIST AND OPTICIAN.**

J. H. LE PAGE—Expert eye examination; consultation free, glasses fitted and repaired, satisfaction guaranteed in every particular; 1242 Government St., cor. Yates; P. O. Box 225, Victoria, B. C. Phone 1860. j13

**PATENTS AND LEGAL.**

ROWLAND BRITTAIN, Registered Attorney. Patents in all countries. Fairfield building, opposite P. O., Vancouver.

**TAILORS**

THE Old Country English and Scottish woolens. Linklater, high-class tailor; opposite the Colonist. Phone 21.

**TURKISH BATHS.**

TURKISH BATHS—Most modern on the coast; 821 Fort St. Phone 1856. Open day and night. Ladies' days are Monday, 10 to 6 p. m., and Friday, from 10 to 2, with lady attendants.

**VETERINARY SCHOOLS OR COLLEGES.**

SAN FRANCISCO Veterinary College. Catalogue mailed free. Dr. Keane, 1818 Market St. j24

**WATCHMAKER.**

A. PETCH, 90 Douglas street. Specialty of English watch repairing.

## HOTEL DIRECTORY

CALIFORNIA HOTEL—19 Johnson St., newly fitted up from bottom to top, good accommodation, sporting gallery, comprising life-size photos of all the noted sports and athletes up to the present day. Bar always supplied with best goods. Thos. L. McManus, proprietor.

**NEW WESTMINSTER.**

HOTEL COLONIAL—Opposite Court house. Best hotel in town. Rates from $1.50 up. John M. Insley, proprietor.

**VANCOUVER.**

HOTEL DOMINION—When you arrive at Vancouver take large auto bus which will take you to this hotel free. Our service is the best obtainable at the price. American plan $1.50 to $2.00 per day. Auto makes one trip daily around Stanley Park. F. Baynes, proprietor.

HOTEL METROPOLE—The most convenient to business centre, theatres, wharves, and depots. Recently renovated and reconstructed. American and European plan. The place to meet your up-country friends. Geo. L. Howe, proprietor.

BLACKBURN HOTEL—A. E. Blackburn proprietor. This well-known and popular hotel entirely rebuilt and refurnished is now open to its patrons. Steam heat, fine commodious rooms, first-class dining room, best attention to comfort of guests. American plan, $1.50 to $2.00 per day. European plan, 75c upwards. 318 Westminster avenue.

ALHAMBRA HOTEL—Mrs. S. Thompson and Sons, proprietors; R. D. Thompson, Manager. Corner Carroll and Water streets, Vancouver, B.C. Vancouver's first hotel. Situated in the heart of the city. Modernly equipped throughout. Midday lunch a specialty. European plan. Famed for good whiskey.

COMMERCIAL HOTEL—Corner Hastings and Cambie streets. Headquarters for mining and commercial men. Rates $2 and upwards. Atkins, Johnson & Stewart, proprietors.

**VICTORIA, B. C.**

THE WILSON HOTEL—646 and 648 Yates street, opposite King Edward Hotel; most central location; European plan; large and airy rooms, bar supplied with best brands of goods. Terms moderate. Ted McAvoy, proprietor. Phone 1632.

**EMPLOYMENT BUREAUS.**

WING ON, 1709 Government St. Phone 23. a4

JAPANESE, HINDU AND CHINESE EMPLOYMENT OFFICE—All kinds of labor, general contractor. 1601 Government street. Phone 1630.

COSY CORNER General Employment Bureau, also department for rooms and board. Mrs. Newton. Phone 1440. Office hours, 9 to 11 and 2 to 3.30. 616 Fort street, Victoria. f18

**THE DEVEREUX EMPLOYMENT AGENCY.**

Phone 447. 938 Yates Street.

Hours 2:30 to 5.

WANTED—An experienced house parlormaid and maid attendant on lady; references essential (city), $30.

WANTED—Useful maid for growing children, with light housework; wages $25, (city); references.

WANTED—By three housemaids, situations in private hotel or boarding house, experienced and willing workers.

WANTED—Position as useful nursery governess or mother's help; country preferred.

WANTED—Situation by certificated English nurse to an invalid, traveling.

SOME GOOD songsters, (canaries) for sale.

**MISCELLANEOUS.**

FOR SALE—2-wheeled cart. Address Box 215 Colonist. jy10

EDUCATIONAL—Young lady (London University, Eng.), will undertake private coaching during July and August; finishing pupils taken. French music, literature, etc. Terms. 2543 Quadra St. jy10

FOR SALE—Cadboro Bay—1½ acres; sea frontage; 6-roomed cottage, fruit trees, 2 small fruits, stables, etc. Also 4 outside rooms for summer. Price reduced for immediate sale. Apply 210 Colonist office. jy10

NOTICE—The business of baker and confectioner heretofore carried on by Mrs. Janet L. Clay under the style of Henry Clay, at the Metropolitan Tea Rooms, Fort street, Victoria, B. C., has been sold to Messrs. A. Tobin and A. G. H. Potts of Victoria, B. C., who will carry on the same at the above address. All accounts to the 30th June, 1909, are to be paid to Mrs. Clay. Mrs. Clay bespeaks for her successors in the business the kind patronage of her customers. Dated at Victoria, B. C., 2nd July, 1909. Janet L. Clay, Arthur Tobin, A. J. Howard Potts. j8

FOR SALE—English 3-speed; free-wheel bicycle; used one year. Apply C. Giffard, Mt. Tolmie P. O. j7

FOR SALE—Hunting and fishing camp in midst of good hunting and fishing. Splendid situation for summer home, convenient to Victoria, road or rail. Apply P. O. Box 138, Victoria. j4

TWO ENERGETIC MEN with small capital want to hear of good business opening. 979, Colonist. j30

ORDERS TAKEN for home-made jams and jellies and orange marmalade, 15c and 25c a bottle. Address A., 104 Menzies St. j3

PROTECT your life and roof against fire by getting one of Jones' long and light ladders, all lengths in stock and made to order. 800 Fort, corner of Blanchard. j2

HENRY E. HOWES, Psychic Medium. Consultations daily. Seances Mondays and Fridays, 8 p. m. 727 View street, near Douglas. j27

(Miscellaneous—Continued.)

YORKSHIRE SOCIETY OF B. C.—Annual picnic is postponed to Saturday, 17th July. Joseph Pierson, Secretary. j13

WANTED—$1,500 at 9 per cent interest. Reply 236, Colonist. j13

WANTED—To buy, automobile touring car in first-class condition. Apply 565 Johnson St. j13

THE SCOTT MEDICAL CO., 109 Marion street, Seattle, Wash., have been successful male practitioners for seventeen years. By forwarding particulars of your case to the above address we may be able to do you some good. j20

STUMP-PULLERS for sale and for hire. Contracts taken, no matter how small, let us give you an estimate; also house-removing. J. Ducrest, 466 Burnside Road, Victoria. Phone L-1781. j22

ARCHIBALD HUNT, Violinist, Musical Director, composer and arranger; bands for garden parties, at homes, hotel promenades, dances. Tuition, etc., extensive repertoire. Mrs. Archibald Hunt, teacher of pianoforte. Inquire 638 Fort St. j22

FOR SALE—Second-hand delivery wagon in good condition. Apply 510 Johnson St. j18

WATER—The undersigned is prepared to locate springs at reasonable prices. 20 years experience. J. Wrigglesworth, 17 Mile Post, E. & N., or 575 Johnson St. j13

COTTON RAGS wanted at the Colonist Job Department.

WANTED—Teacher to give private lessons in English in evenings. Apply Box 226 Colonist. jy10

OPTICIAN—Over a quarter of a century's experience and a fine modern equipment is at the service of my patrons. No charge for eye examination. Lenses ground on the premises, at Blyth, 645 Fort St. jy10

CECILIAN PLAYER; nearly new. Can be adjusted to any piano. Thirty music rolls; just new. Will be sold at about cost of music rolls by party leaving for England. Address Box 214 Colonist. jy10

FRENCH DRESSMAKING—Mme. Vital. 1120 Caledonia Ave. a18

PUPILS WANTED for evenings in bookkeeping and shorthand; terms moderate. Apply 182 Colonist. j3

WANTED—Small size steam boiler, 3-6 h. p. Box 170 Colonist. j8

DAIRY farm wanted to lease or purchase on terms; within 2 miles of street cars, not less than 20 acres, or would buy small milk business. State full particulars. 155 Colonist. j13

IS YOUR WATCH going properly? If not send it to us. We have a name for good watch repairing. Redfern & Sons, Government St. j8

When You Want Anything
Consult Our
BUSINESS MEN'S DIRECTORY
On This Page : : :

FOR SALE—Cheap—1 Monarch Grain Separator, 36x52 in. cylinder; 1 binder, 5 feet cut; 1 12-horse sweep power; 1 chaff cutter. Apply W. Michell, Keatings P. O. j8

DURING warm days a Turkish bath is most refreshing. j8

NOTICE—We draw up agreements, mortgages, conveyances and search titles at reasonable rates. Let us quote you on your fire insurance. The Griffith Co., Mahon Bldg., City. m28

OWNERS will build to suit tenants on corner stand; two car lines pass, tributary to large residential district; suitable for druggists, grocers, etc. Reasonable terms will be given to suitable parties. Apply to the Plimley Auto Co. m27

FOR SALE—Houston tenoner, one shaper, one Smith morticer, one small dynamo, one sticker. Taylor Mill Co., Ltd. Lby., 2116 Government street. P.O. Box 628. n20

FOR SALE—Buggies, delivery and farm wagons, gasoline engines, fencing, etc. B. C. Hardware Co., 510 Johnson St. j20

ANTIQUE JEWELRY, Diamonds, Engravings and Pictures bought and sold. Mrs. A. A. Aaronson, 85 Johnson street. jy17

BAGGAGE promptly handled at current rates by the Victoria Transfer Co. Phone 129. Office open night and day. a8

**TO LET—FURNISHED HOMES.**

TO LET—Furnished rooms, with or without board; also table board $4.00 per week. 644 Fort St. j13

TO LET—Rooms and board in comfortable country home by the sea. 234, Colonist. j13

TO RENT—New 5-roomed cottage; close to sea. Willows Beach. Miss Turner, phone A 2031; partly furnished.

COMFORTABLE furnished 6-roomed home to let, furniture for sale on reasonable terms. Apply The Exchange Furniture Store. Phone 1737. 718 Fort St. j8

TO RENT—Furnished, Devon cottage, opposite St. Paul's church, Esquimalt Road. Apply John Day, Phone 140. j22

WE WANT TO RENT 10-roomed furnished house, near water, from July 1st. Apply Green & Burdick Bros., 918 Government St. j4

**SITUATIONS WANTED—MALE.**

WANTED—By young man, situation as stenographer or bookkeeper. Apply No. 248, Colonist. j13

CARPENTER wants small contracts; cottages, shacks, sheds, alterations and repairs, etc. Box 796, Colonist. j19

**WANTED—MALE HELP**

WANTED—Two boys to learn plumbing and heating trade. Apply The Colbert Plumbing and Heating Co., Ltd., 755 Broughton St. j13

WANTED—Boy to learn carpenter trade. Call at 714 King's Road. j13

WANTED—First-class office man; must have experience. 228, Colonist. j13

WANTED—An experienced grocery clerk. Address 230, Colonist office. j13

WANTED—Man with business experience; excellent references, and able to invest $1,000 or more as Vancouver Island representative of financial institution. Address by letter only. Manager, 201 Loo Building, Vancouver. jy10

WANTED—A lad about 16 years to drive milk wagon and milk. Must be a good milker. 205 Colonist. jy10

WANTED—Smart educated lad for office. Plimley's Auto Co., Ltd.

WANTED — Experienced farm-hand. Steady work. Apply H. Puckle, Keating, or Victoria Fruit Exchange.

A first class male teacher desires a situation. Apply to W. B. Shaw, Red Deer, Alberta.

**WANTED—FEMALE HELP**

GIRLS WANTED—Apply W. K. Houston & Co., Vinegar Works, Johnson St. j13

WANTED—Experienced lady teacher for Sahtlam school; salary $50 per month. Apply to F. Auchinachie, Secretary Sahtlam School Board, Duncans, B. C. j13

WANTED—First-class general servant. Apply 1023 Fairfield Road. jy10

WANTED—Experienced cash girls for department store, and also office girls. Some must have experience with typewriter. 181 Colonist.

WANTED—Servant girl at Cor. Cook and Pembroke St.

WANTED—Strong capable woman as nurse for children. Apply Phone B 1557.

WANTED—Mother's help or good general servant; good home. 133, Colonist. j8

WANTED—Girl for housework, small family; no washing. Apply 1789 Rockland Ave., mornings. j6

**BOATS AND LAUNCHES FOR SALE.**

FOR SALE—Launch, 18x5 ft., A1 construction ⅝ inch planking, perfect condition, just overhauled, 6 h.p. Gray, as new, thoroughly satisfactory, no cranking, complete kit tools, spares, separator, 6.60 accumulator cockpit cover, oars, pump, life preservers, anchor ropes, speed loaded 7½ miles; $380. 260 Gorge Road. j13

FOR SALE—18 ft. launch, 3 h. p. Palmer engine in perfect order. Makes about 8 miles. $275.00. Apply Gunson & Beatson, Phone 1638.

FOR SALE—A Triton marine gasoline engine; 4 h. p. Apply E. F. G., Box 91, P. O., or Foote & Tuson, 735 Fort St.

A SNAP—Auxiliary gasoline boat; length 28 feet, beam 7 ft. 8 in.; 9 h. p. engine. Apply to 736 Mary St., Victoria West.

FOR SALE—Good new row boat. Apply 515 Montreal St. j8

BOATS FOR SALE—Nice light flat-bottom with oars, all sizes in stock and made to order. Jones, 800 Fort St., corner of Blanchard. j8

**TO RENT—RESIDENCES.**

WANTED—To rent, shack or small cottage. Box 229, Colonist. j13

WANTED—To rent, small house and stable; city limits. Apply Box 216 Colonist. jy10

TO LET—6-roomed house; First street. Everything modern. Apply 709 Rupert St. jy10

TO LET—Six-roomed house; end of Douglas St. car line. Apply 901 Yates St. jy10

TO LET—6-roomed cottage on a farm, one mile from Tyee Station, E. & N. Ry. Apply G. Elliot, Westholme.

TO LET—New modern 7-roomed house. 318 Oswego St. Apply 86 Dallas Road. j8

TO LET—Large ten-room house on Rockland avenue, near Linden; 3 minutes from car line; all modern conveniences. Apply Bursar, University School, Mount Tolmie. a17

**FARMS FOR SALE.**

FOR SALE—Five acres land, 160 fruit trees; $1800.00. Miss Roberts, Strawberry Vale. jy10

TO EXCHANGE—640 acres of prairie land in Saskatchewan for modern house in Victoria. Apply room 16 Driard Hotel.

FOR SALE—38 acres, 11 cleared, balance partly, good orchard, about 80 bearing trees, large new house containing 2 reception, 6 bedrooms, kitchen, bathroom, etc., house and buildings cost $4,000, situated on Mill Bay Road, 28 miles from Victoria, 20 minutes from station and 10 minutes from sea; $8,000; terms, or subdivide to suit. 887, Colonist office. j24

FOR SALE—Modern 8-roomed house, with 17 acres of land, about 1,000 fruit trees; close in. Price $18,000. Apply Owner, Box 803, Colonist. j19

FOR SALE—Farm of 20 acres with lake frontage, near Duncans, 15 acres in crop, balance seeded to grass, orchard, modern house and necessary buildings; water laid on. For price and terms Owner, Box 234, Duncans. m18

**FOR SALE—RESIDENCES.**

FOR SALE—Mill Bay, Saanich Inlet; 50 acres (more or less); large sea frontage and large frontages on Main Road. New 8-roomed house; good fishing, shooting and boating. Would make ideal gentleman's residence, or summer boarding house. Land excellent for fruit, sloping to south; plenty of water. No more beautiful situation could be found. Apply 209 Colonist office. jy10

FOR SALE—New house; five-rooms and pantry; basement. Close in, $1,200 cash; $1,400 terms. Apply owners, 1112 Quadra St.

FOR SALE—464 Garbally Road; well built, 6-roomed house; pantry, large hall, large bath room, basement, furnace, cement sidewalk; 3 minutes from Douglas car; lot 50x150; only occupied seven months. Choice fruit trees. Owner leaving city. $2,850; terms.

$2,100 WILL BUY new cottage, 26x38, five large rooms with pantry, bathroom, fireplace, basement, fruit trees, nicely situated, convenient to Douglas St. car. A cozy home on easy terms. Apply 420 Burnside Road. j3

FOR SALE—Or rent, a residence almost new, with all modern conveniences, one minute from car line. Apply Mrs. Teague, 1827 Chestnut Ave. j1

**SITUATIONS WANTED—FEMALE**

LADY would like position as useful companion, traveling or country preferred; salary no object. 549, Colonist. j6

## THE STUART ROBERTSON CO

**Limited,**

1212 Broad Street.

FOR SALE—Residences in all parts of the city. Farms on Vancouver Island. Good greenhouse business. Ten acres in Strawberry Vale, fenced and under cultivation, for $4,200. Twenty-five acres with fine bungalow, overlooking Elk Lake. 170 acres on Cowichan Lake for $30 an acre. 100 acres in Saanich at $80.

TWO CHOICE LOTS on Cordova Bay, with beach frontage. Apply early.

## LEE AND FRASER

612 Trounce Ave.

GORDON HEAD—Seven acres of cleared land for $2,250, cheap.

$500—Will purchase a splendid building lot on Frances Ave., corner.

$2,700 ONLY for a five-roomed house and one acre of cleared land, 70 fruit trees, strawberry plants, etc.

$2,780 FOR a new five-roomed cottage on Stanley Ave., house has all modern conveniences and the lot is 52.6 by 120 feet.

$1,700 WILL buy a five-roomed cottage on Ontario street.

$1,200 ONLY for a six-roomed house on Centre Road, a bargain.

$8,000 TO LOAN on first mortgage, real estate security.

FIRE AND LIFE INSURANCE.

## H. O. CASE,

Shawnigan Lake, B. C.

FOR SALE—75 acres fruit land, 10-room house, barn and outbuildings; 400 fruit trees, 1 acre strawberries, also loganberries and raspberries; 1 acre turnips, 1 acre carrots, 1 acre potatoes; $5,000.

70 ACRES; 25 acres alder land, balance mostly good fruit land. Small house and stables. $2,500; easy terms.

22 ACRES, partly cleared and cultivated; good 5-room cottage, barn and large poultry houses. Good water. $3,500. Terms.

140 ACRES, all fenced; 10-room house, barn, etc. 4 acres fruit trees, 1 acre strawberries, also other small fruit; 22 ft. motor launch on Shawnigan Lake; plenty of game, near good fishing; beautiful home; $7,000.

**POULTRY AND LIVE STOCK.**

FOR SALE—Young grey mare; perfectly sound and quiet. P. O. Box 767. j13

FOR SALE—A young horse, sound and good. Colonist, Box 233. j13

YOUNG JERSEY COW, good milker and quiet. 1015 Mears St. Phone L-1213. j13

FOR SALE—Team of well-matched black mares, 6 and 7 years old, weight 3,200 lbs. Will take a general purpose team in part exchange. For further particulars address Forde & Luscombe, Cowichan Bay P. O. j13

EIGHT DOZEN fine prize and laying strain of my well known noted S. C. Buff Leghorns, took prizes under Judge Denney at last Victoria show, fine color and size, are laying now, 1 year old birds. J. J. Sheppard, Cobble Hill P. O., B. C. j13

FOR SALE—A standard-bred driver; 4-year-old. Very gentle. Apply F. E. Clarke, Fernwood Market. jy10

FOR SALE—Fine St. Bernard, good watch dog. Cheap to good home. Lash's Cleaning Works, 843 View St., Phone 1 1207. jy10

FRESH COWS for sale. H. Walker, Delta St., off Burnside Road. jy10

FOR SALE—Young bay horse; also rubber tired buggy and harness. All in good condition. 195 Colonist.

FOR SALE—Draught team; 3250 lbs., wagon and harness. $600.00 cash. J. Atkins, Silica Brick Works.

FOR SALE—A quiet pony, $65.00. Phone 943. j8

WANTED—Two small pigs. R. Scarborough, Postoffice, Victoria. j30

FOR SALE—Young bay mare, good driver or light express; sound and used to cars and automobiles; thoroughly broken. Apply D. Baker, grocer, corner Yates and Vancouver Sts. j29

FOR SALE—Bay horse, 5 years old. A good driver, or would be suitable for delivery wagon. Apply Popham Bros., Victoria West. j10

**WANTED—TO PURCHASE.**

WANTED to lease or purchase, small farm or cottage with few acres near Victoria. Address with full particulars, 166 Colonist office.

WANTED—To buy, second-hand clothing of any description. 1417 Store St. J. Katz. j4

I BUY FOR CASH boats of all kinds; boats for sale. Call and see me. Lees' Boathouse, James Bay, Victoria.

WANTED—Scrap brass, copper, zinc, lead, cast iron, sacks, and all kinds of bottles and rubber; highest cash prices paid. Victoria Junk Agency, 1620 Store street. Phone 1336. a1

WANTED—To purchase, old mahogany furniture, clocks, grandfather clocks, coins, stamps, etc. A. A. Aaronson, 85 Johnson street.

**LOTS FOR SALE.**

DOUBLE YOUR MONEY—Buy lots between Ryan and Shearbourne Sts., near car and hospital, $250, small payment down, $7.50 per month at 7 per cent. Apply 1622 Douglas St. j13

TWO OF THE most choice Burleith waterfront lots with the Dunsmuir boathouse stairs and landing stage $4,500; terms. Fetherston, Mount Tolmie P. O. j13

FOR SALE—Lots 8, 9 and w½ 10, block 67, Michigan St. Price $1800. Also 50 lots, Rockford Park. Apply Geo. L. Powers, 612 Yates St. jy10

FOR SALE—Lot on Oak Bay avenue, (60x128); price $950. Phone R-1496. j4

FOR SALE—Lot on Pembroke St., (60x120) below Blanchard; price $1,050 (is assessed for $1,300.) Phone R-1496. j4

FOR SALE—$800 cash buys a lot 30x140, with three-roomed cottage in James Bay district. Apply 1605 Store St. j27

VICTORIA GARDENS—For sale, two choice lots adjoining the public park at the Gorge. Apply Wm. Allen & Son, Yates St. j26

BUILDING SITES—In one acre lots; moderate prices; easiest terms. Apply G. M. Heinekey, Accountant, Law Chambers. j18

FOR SALE—Finest corner lot on Bank St., Oak Bay Ave., close to two car lines; street boulevard, cement sidewalks; 135x60. Easy terms. 178 Colonist.

**BOARDERS WANTED.**

BOARDERS WANTED—In best district, pleasant rooms, liberal table; charges moderate. 914 St. Charles St. j29

## CURRIE & POWER

1214 Douglas St. Phone 1466.

FOR SALE—2 fine lots (full size) in growing locality, good for residential or factory, close to railway; price $975, easy terms.

2 LOTS, James Bay district, $750 each, terms.

4 LOTS, 50x110, near Jubilee hospital, $265 each, easy terms.

1 LOT, 50x100, near "Burleith," $600, one-third cash, balance easy.

**RESERVE.**

Notice is hereby given that the following lots, situated in Cariboo district, are reserved from alienation under the Land Act, except by pre-emption:—Lots 1,470, 1,316, 1,324, 1,442, 1,461, 1,312, 1,319, 1,329, 1,447, 1,468, 990a 1,314, 1,322, 1,440, 1,459, 1,481, 1,310 1,317, 1,327, 1445, 1,466, 1,475, 1,479 and 1,476.

ROBT. A. RENWICK,
Deputy Commissioner of Lands.
Department of Lands,
Victoria, B. C., May 27th, 1909.

**CANCELLATION OF RESERVE.**

NOTICE is hereby given that the reserve existing on lands on the Blackwater and Euchiniko rivers, in Cariboo district, and Rage 4, Coast district, notice of which was published in the British Columbia Gazette of July 2nd, 1908, and bearing date of June 30th, 1908, is cancelled.

ROBERT A. RENWICK.
Deputy Commissioner of Lands.
Department of Lands,
Victoria, B. C., May 1st, 1909.

## NOTICE

Fernwood Road, between Gladstone and Grant streets is closed to vehicular traffic until further orders.

C. H. TOPP,
City Engineer.

**BUSINESS CHANCES.**

FOR SALE—Two stores with flats above, also stable, corner lot in good locality, near in, bringing in large rental; price $6,400; easy terms. Apply Box 245, Colonist. j13

PAINTING and PAPERING business for sale cheap for cash. Good stock good field for live man. Apply J. E. Smith, Ladysmith.

MEAT MARKET—Good stand; good living trade; good reason for disposal; incoming easy. Box 252, Colonist office. j13

**TO LET—FURNISHED ROOMS**

TO LET—Large furnished rooms. 734 Humboldt. j13

TO LET—Housekeeping rooms. 1024 Vancouver St. jy10

TO LET—Furnished rooms. 1305 Fort St., corner Moss. Phone 1143. j6

TWO ROOMS to let. 627 Hillside, 5 doors left Government. j6

WANTED—Partly furnished small cottage or some rooms, centrally located; moderate rent. Apply Box 129, Colonist.

WANTED—To rent, a bedroom with use of living room, kitchen, etc., in the country; milk, eggs, butter and vegetables for sale. Box 99, Colonist. j6

DALLAS ROAD—Furnished rooms, breakfast. Beachcroft, Boyd St. Phone L-615. j6

TO LET—Furnished rooms; breakfast if desired; near car and sea. 411 Michigan St., James Bay. j16

TO LET—Comfortably furnished rooms with use of kitchen. 1189 Yates St. j1

FURNISHED ROOMS—Breakfast if required; all modern conveniences; terms reasonable. 1621 Quadra St., seven minutes walk from Government St. Phone A-920. j30

TO LET—Furnished housekeeping and single rooms. Prince Rupert House, Bastion Square. j25

TO RENT—Comfortable furnished front rooms with use of kitchen. 328 Michigan St. j23

TO LET—One large furnished housekeeping room; also one furnished bedroom, with bath. 1120 Vancouver St.

TO LET—One or two bedrooms for single gentlemen; two dollars weekly. 1017 Burdette Ave., (one door above Vancouver St.) j12

TO LET—Nicely furnished rooms; 810 Douglas St., cor. Humboldt. j15

LARGE, comfortable furnished rooms, with use of kitchen. 1189 Yates St. Phone B-185. m30

THE "OAKS," 817 McClure St., corner Blanchard. Telephone No. 2112. The only modern rooming house in Victoria; private bath rooms, electric light, steam heat, hot and cold running water and private telephone in all rooms; everything new and up-to-date. Centrally located. Rent reasonable. j1

**TO LET—UNFURNISHED ROOMS**

TO LET—Unfurnished rooms. 1120 Cook St., Corner of View. jy10

TO LET—Unfurnished house-keeping rooms; modern house; 3 minutes from Post Office. Apply 473 Superior St. jy10

**LOST AND FOUND.**

LOST—Gold bangle between Pandora and Quadra. Initials S. M. C. Reward. 237, Colonist. j13

LOST—Young field spaniel from vicinity of North Ward Park. Reward. Victoria Sporting Goods Co. j13

LOST—Opal scarfpin, between Dominion hotel and McPherson Ave. Reward at Dominion hotel. j13

LOST—Gold-rimmed glasses, between Belmont Ave. and Stadacona Ave. Reward. 242, Colonist. j13

LOST—Plain gold bracelet, 5 nuggets set along top. Reward. 241, Colonist. j13

FOUND—In gulf, canoe. Apply Ferry boat house. j8

LOST—Pair lady's glasses in case, between Quebec St. and St. John's church, on Douglas St. Finder please return to 445 Quebec St. j6

**ROOM AND BOARD.**

BOARD AND ROOM for gentlemen. Hollies, 756 Courtney St., (late Rae). Table boarders wanted. Tel. L-1616. j8

THE POPLARS, facing Empress hotel; furnished rooms and board, also table board; at moderate rates. j6

BOARD AND ROOM, piano, telephone and good garden. Apply "Saxonhurst" 517 Government St. j29

TO LET—Rooms, Carberry Gardens; breakfast if desired. Telephone R-1514. j18

TWO ROOMS to let. 627 Hillside, 5 doors left Government. j6

## Department of Works

NOTICE TO CONTRACTORS.

**Metal Work Suspension Bridge, Lillooet**

Sealed tenders, superscribed "Tender for Metal Suspension Bridge, Lillooet, B. C.," will be received by the Hon. the Minister of Public Works up to noon of Saturday, the 10th July, 1909, for the cables and metal required in connection with a Suspension Bridge over the Fraser river, to be delivered at Lytton, B. C.

Drawings, specifications, contract and forms of tender may be seen on and after the 24th day of June, 1909, at the office of the undersigned, Victoria, B.C., or at the office of R. J. Skinner, timber inspector, Vancouver, and at the office of the Government Agent, New Westminster.

Each proposal must be accompanied by an accepted bank cheque or certificate of deposit on a chartered bank of Canada, made payable to the Honorable Minister of Public Works in a sum of five hundred dollars, which shall be forfeited if the party tendering decline to enter into contract when called upon to do so, or if he fail to complete the work contracted for. The cheques or certificate of deposit of unsuccessful tenderers will be returned to them upon the execution of the contract.

Tenders will not be considered unless made out on the forms supplied, signed with the actual signature of the tenderer, and enclosed in the envelopes furnished.

The lowest or any tender not necessarily accepted.

F. C. GAMBLE,
Public Works Engineer.
Public Works Department,
Victoria, B. C., 19th June, 1909.

## NOTICE TO CREDITORS

In the Matter of the Estate of Mary Jamieson, late of the City of Victoria, Deceased.

Notice is hereby given that all persons having any claim or demand against the late Mary Jamieson, who died on the 6th day of March, 1909, at Victoria, B. C., are required to send by post, prepaid, or to deliver to the undersigned, the administrator of the estate, their names and addresses and full particulars in writing of their claims, duly verified, and particulars of the nature of the securities (if any) held by them.

And take notice that, after the 15th day of July, 1909, the said administrator will proceed to distribute the assets of the said deceased among the persons entitled thereto, having regard only to the claims of which due notice shall have been given, and that the said administrator will not be liable for the said assets, or any part thereof, so distributed to any person of whose claim he shall not then have received notice.

Dated at Victoria, B. C., this 16th day of June, 1909.

E. CROW BAKER,
Administrator.
Canadian Bank of Commerce Building, Victoria, B. C.

## CIVIC NOTICE.

The Municipal Council of the Corporation of the City of Victoria having determined that it is desirable to execute the following works of local improvement, on the undermentioned streets, that is to say

1. To grade, drain and tar macadamize North Park street from Blanchard avenue to Cook street, and to construct permanent sidewalks on both sides of the street with curbs and gutters; (including moving poles, if necessary.)

2. To tar surface Cook street, between Pandora avenue and Parkington street (including moving poles, if necessary.)

3. To grade, rock surface and drain McKenzie street from Cook street easterly, to the end of said street, and to construct permanent sidewalks on both sides of said street, with curbs, gutters and boulevards (including maintenance) also the removal of poles if necessary.

4. To grade, drain and rock surface Amphion street, between Oak Bay avenue and Leighton, and to construct permanent sidewalks on both sides thereof, with gutters (including moving poles, if necessary.)

5. To grade and rock surface Hulton street from Oak Bay avenue to Cowan avenue, and to construct permanent sidewalks on both sides thereof (including moving poles if necessary.)

6. To grade and rock surface Cowan avenue, from Hulton street to Davie street, and to construct permanent sidewalks on both sides thereof (including moving poles if necessary.)

7. To construct a permanent sidewalk of concrete on the north side of Kingston street from Oswego street to St. Lawrence street (including moving poles if necessary.)

8. To widen Oak Bay avenue on the north side from the westerly line of lot 3, block 1, Fernwood, to Jubilee avenue, and on the south side from Rockland avenue to McGregor avenue, and to expropriate certain real property for the purpose, and to grade the said Oak Bay avenue from McGregor avenue to Fort street, and to construct permanent sidewalks on said Oak Bay avenue on the south side from Verrinder avenue to Foul Bay road, and on the north side from the western boundary of lot 3, block 1, Fernwood to Fowl Bay Road (including moving poles if necessary.)

And that each and all of said works shall be carried out in accordance with the provisions of the Local Improvement General By-law, and amendments thereto, and the City Engineer and City Assessor having reported to the Council, in accordance with the provisions of section 4 of the said by-law upon each and every of said works of local improvement, giving statements showing the amounts estimated to be chargeable in each against the various portions of real property to be benefited by the said works, and the city reports of the city engineer and city assessor, as aforesaid, having been adopted by the council.

Notice is hereby given that the said reports are open for inspection at the office of the City Assessor, City Hall, Douglas street, and that unless a petition against any proposed work of local improvement above mentioned, signed by a majority of the owners of the land or real property to be assessed for such improvements and representing at least one-half of the value of the said land or real property, is presented to the Council within fifteen days from the date of the first publication of this notice, the Council will proceed with the proposed improvements under such terms and conditions as to the payment of the cost of such improvements as the Council may by by-law, in that behalf, regulate and determine.

WELLINGTON J. DOWLER,
C. M. C.
City Clerk's Office, Victoria, B. C., June 30, 1909.

## VICTORIA WATER WORKS

**Tenders For Material**

Tenders sealed, endorsed and addressed to the undersigned from whom copies of specifications may be obtained, will be received up to 4 p. m. on Monday the 16th day of August, 1909, for the supplying of

**Cast Iron Water Pipe, Pig Lead, Gate Valves.**

The lowest or any tender not necessarily accepted.

W. W. NORTHCOTT,
Purchasing Agent.
City Hall, June 17, 1909.


## A SPLENDID CHANCE

TO SEE THE A.-Y.-P. EXPOSITION AT SEATTLE

## CHEAP EXCURSION

**$2.00** ROUND TRIP **Victoria - Seattle** **$2.00**

Tickets good going S.S. Princess Charlotte, Friday, July 16th. Return Limit, Monday, July 19th.

L. D. CHETHAM,
1102 Government Street City Passenger Agent

## NORTHERN PACIFIC

## SPECIAL EASTERN EXCURSIONS

**August 11th and 12th**

**Yellowstone Park Now Open**

Through Standard and Tourist Sleepers and Observation Car without change to Chicago.

A. D. CHARLTON, A. G. P. A., Portland, Ore.
E. E. BLACKWOOD, General Agt., Victoria, B.C.

GRAND TRUNK RAILWAY SYSTEM

Solid wide Vestibule Trains of Coaches AND SLEEPING CARS BETWEEN

**CHICAGO, LONDON, HAMILTON, TORONTO, MONTREAL, QUEBEC, PORTLAND, BOSTON,**

And the Principal Business Centers of

**Ontario, Quebec and the Maritime Provinces.**

Longest Double-track Route under one management in the American Continent.

For Time Tables, etc., address
GEO. W. VAUX,
Assistant Gen'l Passenger and Ticket Agent,
135 ADAMS ST., CHICAGO, ILL.

## S.S. VADSO

Will Sail for NORTHERN B. C. PORTS on

**Thursday, July 15**

10 p. m.

John Barnsley
Agent 534 Yates Street
Phone 1925.

PACIFIC COAST STEAMSHIP CO.

## FOR SAN FRANCISCO

AND SOUTH PORTS

Leaves Victoria 8 a. m.

S. S. City of Puebla or Umatilla, July 14, 21, respectively. Steamer leaves every seventh day thereafter.

S. S. Governor or President sails direct from Seattle, July 16, 23 and every seventh day at 10 a. m.

FINE EXCURSIONS BY STEAMER TO CALIFORNIA AND MEXICA

ALASKA EXCURSIONS—July 15, 16, 20, 31, Aug. 15.

FINE TRIPS AROUND THE SOUND EVERY SEVEN DAYS.

FOR SOUTHEASTERN ALASKA

Connecting at Skagway with W.P. & Y.R.

Leaves Seattle at 9 p. m., S. S. Cottage City, or City of Seattle, July 17 23, 29, Aug. 4.

Steamers connect at San Francisco with Company's steamers for ports in California, Mexico and Humbolt Bay.

For further information obtain folder. Right is reserved to change steamers or sailing dates.

TICKET AND FREIGHT OFFICE—1117 Wharf Street. Phone 4. R. R. Rithet & Co., Ltd., Agents. C. D. DUNANN, Gen. Passenger Agent 112 Market St., San Francisco.

## SAANICH INLET

226 ACRES,
Half mile waterfront
$5 PER ACRE.

Cottage to rent on Foul Bay waterfront.

Sovereign Realty Co.

## YICK CHONG & CO.

Give Us a Trial. We are the Cheapest in Town.
WOOD AND COAL YARD
Fisguard and Store Sts.
OFFICE—In Yick On & Co's.
533 Fisguard St.
Telephone 1521.

## Store For Rent

Splendid Location

632 YATES STREET

## SEATTLE ROUTE

S.S. "Iroquois" leaves Victoria at 9 a. m. daily; for Port Townsend and Seattle. Returning, leaves Seattle midnight. Tickets interchangeable with C. P. R. steamers.

Jas. McArthur, Agent.
Phone 1451 824 Wharf St.

## To Atlin, Dawson and LowerYukon River Points

WHITE PASS & YUKON ROUTE

Navigation is now open on the Yukon river and lakes. Connections are made with the company's steamers carrying both freight and passengers.

At Caribou for Atlin; at White Horse for Dawson and intermediate points, and at Dawson for Fairbanks and points on Lower river.

For further information apply Traffic Department, Williams' Building, Vancouver, B. C.

## Canadian Mexican Line

TO AND FROM MEXICO,
**Europe and Eastern Canada**
VIA TEHUANTEPEC ROUTE.

Steamers call at San Pedro providing sufficient inducement offers.

S.S. Lonsdale will leave about July 15th.

Apply to Shallcross & Macaulay, Agents, Victoria.

## JEBSEN LINE

NEW MEXICAN GATEWAY

Operating Fast Mail Steel Steamships "Ella," 3510 Tons, "Erna," 3476 Tons Fast Passenger and Freight Service Puget Sound, British Columbia, California, Mexico, Central America

S. S. "Ella" sails from Victoria 3 p. m., June 25

VERY LOW RATES

Particulars: C. S. BAXTER, Agent. 809 Government St.
C. GARDINER JOHNSON & CO., Vancouver, B. C.

## Victoria THEATRE

R. RICKETTS, LESSEE & MANAGER

**Colonial Musical Comedy COMPANY**

Tonight, (By Special Arrangement with B. C. Whitney.)

"THE ISLE OF SPICE"

Thursday, Friday and Saturday,

"THE SHOW GIRL"

A company recruited from the best traveling organizations for a special summer tour. Principals, You Know, and a chorus You'd Like to Know.

Temptation Prices—Best seats, $1.00; other good seats 75c, 50c, 25c. Special Matinee Saturday afternoon.

## New Grand Theatre

Phone 618 Phone 618
WEEK, JULY 12TH.
The Sensational European Feature.
LES 2 PLOETZ-LARELLA'S
L'Incomparable Elastique Acrobatique.
JOHN J. BLACK
Marice, Frank & Co.,
In an Original Comedy Drama in One Act, "The Advance Agent."
COGAN AND BANCROFT
Skatorial Comedians.
TOM McGUIRE
America's Scotchman.
The Popular Harmonists
J. WATSON GEORGIA.
SCOTT AND DAVIS
Singing, Dancing and Piano Playing.
THOMAS J. PRICE Song Illustrator.
NEW MOVING PICTURES
OUR OWN ORCHESTRA


**Chicago Cattle Receipts**

Chicago, July 12.—Cattle receipts estimated at 25,000, market steady to 10 lower; beef, 475 at 730; steers at 450 at 600; western steers, 475 at 625. Stockers and feeder, 420 at 500; cows and heifers, 240 at 600; calves, 550 at 800.

# MARKET SHOWS LITTLE ACTION

## Attempts at Manipulation Discourage the Professional Element

The news of the day offered small explanation for the movement and it was realized that the determination with which stocks are held at present owes much to the cheapness of money.

The Wheeling and Lake Erie Stock today came into the range of the anxieties caused by the organizations to be faced. The talk of a combination of the Illinois Central into the Union Pacific system gave rise to rumors of an incursion into the southern railroad region of other northwestern systems by traffic alliances and connections. Stock market operators kept an attentive eye on the crop news and on the tariff bill conference. Some explanation of the disinclination to speculate in stocks might be found in both these topics.

New York, July 13.—The narrow limits of current stock market were marked distinctly again today with the effect of so discouraging the professional element that they seemed tempted to abandon their operations. The stagnant conditions of the later market were the consequence. The net result broadly speaking was to undo the movement of Monday. Much interest and importance attached to the movement in United States Steel and it was considered a good omen when it sold at the opening at 70 after its many coy approaches and retreats

**CONSOLS CLOSE**

London, July 13.—Close of consols: For money, 84¼; for account, 84 5-6.

in the neighborhood of that figure yesterday. Reasons for the caution with which the market managers of the stock approached that price were disclosed by the developments which followed. No appreciable amount of stock was marketed at 70. Immediately below that figure there was a very active market for a time, with buying and selling orders quite equally balanced, but the selling became the more urgent and the price ran off.

| | | | |
|---|---|---|---|
| Amal. Copper | 81⅜ | 79⅝ | 79⅝ |
| Am. Car Fdy. | 58 | 57½ | 57½ |
| Am. Cot. Oil | 74 | 73½ | 73½ |
| Amer. Ice | 34⅝ | 33¾ | 33⅞ |
| Amer. Loco. | 60 | 59⅝ | 59½ |
| Amer. Smelt. | 95⅛ | 94¼ | 94⅜ |
| do pfd | 111½ | 111⅛ | 111¼ |
| Amer. Sugar | .. | .. | 126¾ |
| Amer. Woolen | 33½ | 32½ | 33¼ |
| Anaconda | 47½ | 46⅛ | 46 |
| Atchison | 116⅜ | 115⅞ | 116 |
| B. and O. | 119⅜ | 118¾ | 119 |
| B. R. T. | 77⅞ | 77½ | 77½ |
| C. C. C. and S. L. | 74¼ | 74¼ | 73 |
| C. P. R. | 184⅜ | 182½ | 183⅞ |
| C. and O. | 77¾ | 77½ | 77½ |
| C. and A. | 68½ | 68½ | 68 |
| C. and G. W. | 1⅝ | 1½ | 1½ |
| C. and N. W. | .. | .. | 183 |
| C. M. and S. P. | 154½ | 153½ | 153½ |
| C. F. and I. | 44⅝ | 43⅝ | 43⅝ |
| Colo. Southern | .. | .. | 56½ |
| do 1s pfd | 81¾ | 81⅛ | 81 |
| Con. Gas | .. | .. | 139 |
| Corn Products | 23⅛ | 22⅞ | 22¾ |
| D. and R. G. | .. | .. | 45 |
| Distillers | 38⅝ | 37¾ | 38 |
| Erie | 36¼ | 35⅝ | 35¾ |
| Gen. Elec. | 164¼ | 163¼ | 163½ |
| Gl. Nor. Ore | 76¼ | 75¾ | 75½ |
| Gt. Nor. pfd | 149⅛ | 148¾ | 149 |
| Illinois Cent. | 156½ | 154⅛ | 155⅛ |
| Inter-Met. | 15⅝ | 15½ | 15½ |
| do pfd | 48½ | 47½ | 47⅞ |
| Iowa Cent. | .. | .. | 29½ |
| L. and N. | 142 | 141¾ | 141½ |
| Mackay | .. | .. | 79 |
| do pfd | .. | .. | 74 |
| Mexican Cent. | 25 | 24⅞ | 24⅞ |
| M. S. P. S. S. M. | .. | .. | 142 |
| M. K. and T. | 41¼ | 40¾ | 40¾ |
| Missouri Pac. | 72 | 71½ | 71¼ |
| Nat. Lead | 86½ | 85¾ | 85½ |
| N. Y. Central | 132⅛ | 131¾ | 131¾ |
| N. Y. O. and W. | 52½ | 52¼ | 52¼ |
| N. and W. | 91¼ | 90½ | 90½ |
| Northern Pac. | 151⅜ | 150½ | 150¾ |
| Pacific Coast | .. | .. | 95 |
| Pacific Mail | .. | .. | 30 |
| Pennsyl. Ry. | 138½ | 137¾ | 137¾ |
| Peoples Gas | 114½ | 114¼ | 114¼ |
| Reading | 157⅜ | 155¾ | 156 |
| Southern Pac. | 133⅞ | 132⅞ | 132⅝ |
| do pfd | 133½ | 132⅝ | 132½ |
| Tenn. Copper | .. | .. | 37¼ |
| Texas Pac. | 33½ | 32⅞ | 32¾ |
| Third Ave. | 17¼ | 17 | 17 |
| T. S. L. and W. | 50⅞ | 50¼ | 50 |
| do pfd | 69⅞ | 69½ | 69½ |
| Union Pac. | 194 | 193¼ | 193¼ |
| U. S. Steel | 70 | 68¾ | 68¾ |
| do pfd | 125⅞ | 125¼ | 125¼ |
| Utah Copper | 48 | 46¾ | 46½ |
| Wabash | 21¼ | 20⅝ | 20⅞ |
| West. Union | .. | .. | 71½ |
| Westinghouse | .. | .. | 83¾ |
| Wisconsin Cent. | .. | .. | 55½ |
| Beet Sugar | 43½ | 43 | 43 |
| do pfd | .. | .. | 95 |
| K. C. Southern | 45½ | 45 | 45 |
| do pfd | .. | .. | 71 |
| Southern Ry. | 31¼ | 30¾ | 30⅝ |
| do pfd | .. | .. | 68¾ |

Money on call 1¾ per cent.
Total sales, 464,100 shares.

## THE LOCAL MARKETS

**Flour.**

| | |
|---|---|
| Royal Household, a bag | $ 2.00 |
| Lake of the Woods, a bag | 2.00 |
| Royal Standard, a bag | 2.00 |
| Wild Rose, a bag | 2.00 |
| Calgary, a bag | 2.00 |
| Hungarian, a bag | 1.85 |
| Snowflake, a bag | 1.85 |
| Snowflake, per bbl. | 6.90 |
| Drifted Snow, per sack | 1.80 |
| Three Star, per sack | 2.00 |
| Moffet's Best, per bag | 1.85 |

**Foodstuffs.**

| | |
|---|---|
| Bran, per 100 lbs. | 1.70 |
| Shorts, per 100 lbs. | 1.80 |
| Middlings, per 100 lbs. | 1.90 |
| Oats, per 100 lbs. | 2.10 |
| Feed Wheat, per 100 lbs. | 2.30 |
| Crushed Oats, per 100 lbs. | 2.20 |
| Barley, per 100 lbs. | 1.70 |
| Crushed Barley, per 100 lbs. | 1.75 |
| Chop Feed, per 100 lbs. | 1.50 |
| Whole Corn, per 100 lbs. | 2.00 |
| Cracked Corn, per 100 lbs. | 2.10 |
| Feed Cornmeal, per 100 lbs. | 2.05 |
| Hay, Fraser River, per ton | 2.05 |
| | 22.00 |

**Dairy Produce.**

| | |
|---|---|
| Eggs— | |
| Fresh Island, per dozen | .35 |
| Eastern Eggs, per dozen | .30 |
| Cheese— | |
| Canadian, per lb. | .20 |
| Neufchatel, each | .10 |
| Cream, local, each | .10 |
| Butter— | |
| Manitoba, per lb. | .35 |
| Best Dairy | .25 to .30 |
| Victoria Creamery, per lb. | .40 |
| Cowichan Creamery, per lb. | .40 |
| Comox Creamery, per lb. | .40 |
| Chilliwack Creamery, per lb. | .40 |
| Salt Spring Island Creamery, per lb. | .40 |

**Vegetables.**

| | |
|---|---|
| Tomatoes, per lb. | .15 to .25 |
| Beans, Wax, per lb. | .20 |
| Beets, per lb. | .05 |
| Carrots, per lb. | .04 |
| Parsley, per bunch | .05 |
| Mint, per bunch | .05 |
| Celery, per head | .20 |
| Cucumbers | .10 to .20 |
| Radishes, per bunch | .05 |
| Potatoes, per sack | $2.50 to $3.00 |
| Potatoes, new, 8 lbs. | .25 |
| Cauliflower, each | .20 |
| Cabbage, new, per lb. | .08 |
| Lettuce, a head | .05 |
| Garlic, per lb. | .20 |
| Onions, 8 lbs. for | .25 |
| Sweet Potatoes, 3 lbs. | .25 |
| Rhubarb, 6 lbs. | .25 |

**Fruit.**

| | |
|---|---|
| Lemons, per dozen | .25 |
| Figs, cooking, per lb. | .08 to .10 |
| Apples, 3 lbs. | .25 |
| Apples, Oregon, per box | 3.50 |
| Bananas, per dozen | .35 |
| Figs, table, per lb. | .25 |
| Raisins, Valencia, per lb. | .15 |
| Raisins, table, per lb. | .25 to .60 |
| Pineapples, each | .35 to .50 |
| Grapes, Malaga, per lb. | .25 |
| Strawberries, local, per box | .15 |
| Cherries, per lb. | .12½ |
| Gooseberries, local, per lb. | .12½ |
| Apricots, Cal., per basket | .40 to .50 |
| Plums, Cal., per basket | .40 to .50 |
| Peaches, Cal., 2 lbs. | .25 |
| Nutmeg Melons | .05 to .10 |
| Watermelons, each | .75 to 1.00 |
| Red Currants, per lb. | .15 |
| Logan Berries, per lb. | .15 |
| Raspberries, per lb. | .15 |
| Blackberries, per lb. | .15 |

**Nuts.**

| | |
|---|---|
| Walnuts, per lb. | .30 |
| Brazils, per lb. | .25 |
| Almonds, Jordon, per lb. | .75 |
| Almonds, Cal., per lb. | .25 |
| Cocoanuts, each | .15 |
| Pecans, per lb. | .30 |
| Chestnuts, per lb. | .25 |

**Fish.**

| | |
|---|---|
| Cod, salted, per lb. | .10 to .13 |
| Halibut, fresh, per lb. | .08 to .10 |
| Halibut, smoked, per lb. | .15 |
| Cod, fresh, per lb. | .06 to .08 |
| Smoked Herring | .12½ |
| Crabs, 2 for | .25 |
| Black Bass, per lb. | .06 to .08 |
| Oolichans, salt, per lb. | .12½ |
| Black Cod, salt, per lb. | .12½ |
| Flounders, fresh, per lb. | .06 to .08 |
| Salmon, fresh, white, per lb. | .08 to .10 |
| Salmon, fresh, red, per lb. | .10 to .12 |
| Salmon, smoked, per lb. | .20 |
| Shrimps, per lb. | .25 to .30 |
| Smelts, per lb. | .08 to .10 |
| Herring, kippered, per lb. | .12½ |
| Finnan Haddie, per lb. | .20 |

**Meat and Poultry.**

| | |
|---|---|
| Beef, per lb. | .08 to .18 |
| Mutton, per lb. | .12½ to .20 |
| Veal, dressed, per lb. | .15 to .18 |
| Geese, dressed, per lb. | .18 to .20 |
| Guinea Fowls, each | 1.00 |
| Chickens, per lb. | .25 to .30 |
| Chickens, per lb., live weight | .12½ to .15 |
| Ducks, dressed, per lb. | .20 to .25 |
| Hams, per lb. | .18 to .22 |
| Hares, dressed, each | .75 |
| Bacon, per lb. | .22 to .27 |
| Fork, dressed, per lb. | .12½ to .15 |

**Winnipeg Stocks.**

Winnipeg, July 13.—Cables opened unchanged, closed 1⅛ higher. Closing strong on light rains in Russia, which were reported to be heavy, some days ago. This was the cause of strength in Liverpool. All markets opened about the same as yesterday's close, on this side, and after a weak spell the market advanced and closed strong at the top. Chicago July opened 119⅝; September, 110¼; December, 108¼; closed July 120; September, 110⅞; December, 108¾.

**Sovereign Bank Dividends.**

Toronto, July 13.—At a meeting of the shareholders of the Sovereign Bank this morning the old directors were re-elected and the statement by the liquidators was received showing that the liabilities deducted during the year by about $4,842,780, leaving the remaining debt about $5,356,346. The total surplus is estimated at $1,842,888, out of which various claims arising will be met. No new call will be necessary on the shareholders and if various assets turn out as well as is expected there may be even a return of some of the capital.


## Pantages Theatre

WEEK JULY 12th
HERBERT O'CONNOR and CO.
Four People—Industrial Play "The Midnight Guest."
HEROLD
World's Greatest Muscular Marvel.
NAN LEWIS
Character Vocalist.
BERT WIGGIN
Comedian, Cartoonist, Juggler.
ADELAIDE ROGERS
Pictured Ballad.
BIOGRAPH
LATEST MOTION PICTURES


## BIGGEST LAND SALE EVER HELD

**One Hundred and Thirty-Six Thousand Six Hundred and Twenty-Four Acres Brought $1,584,291.79**

Lethbridge, July 13.—The figures of the greatest land sale ever held in Canada and probably in the world have been given out. There were 136,624 acres of school lands sold in 856 parcels for $1,584,291.79, an average of $11.60 per acre. This land was good, bad and indifferent, scattered over an area of 108 miles, by 72 miles, and some of it was 50 and 60 miles from a railroad. The price is very high under such circumstances and land values are being raised as a result. The buyers had money enough with them to buy two or three times as much had it been available.

The O. W. Kerr Co., which has been operating in this district for three years, bought 90 quarter-sections. The Alberta Security Co., which buys and develops large areas, took over 30 quarters; E. B. Tainter and W. F. Annable, both of Taber, bought between 50 and 60 quarters; F. E. Mason Land Co., with headquarters here, bought heavily south of Bow Island and Grassy Lake; Leffingwell & Eagen bought 30 quarters in the Warner district.

All the land for sale within twenty miles of a railroad was bought except a few broken and rough places along the river banks.

## BARON ROTHSCHILD COMMITS SUICIDE

**Youngest Son of the Head of the Austrian House Is Dead and Suicide Is Hinted**

Vienna, July 13.—Baron Oscar Rothschild, the youngest son of Albert Rothschild, head of the Austrian Houes of Rothschilds, died suddenly in this city last night. It was reported this morning that he committed suicide because of an unfortunate love affair. Oscar was 21 years old. He returned to Vienna two days ago after eight months spent in travel during which he visited the United States.

## FLOODS THREATEN OTTAWA HOUSES

Ottawa, Ont., July 13.—Four houses are in immediate danger of being swallowed up by the Ottawa river at Gatineau Point and more are threatened with disaster. This morning a portion of the beach opposite Rockliffe 200 yards long and extending fifty feet inland, was washed away, the heavy spring flows having loosened the soil.

The Dallas, Texas, Canadian Club celebrated Dominion Day with a banquet.

Major-General Willoughby Stanley Clarke, late of the Indian army, died recently at Bournemouth.

## Knights of Pythias

**FUNERAL NOTICE**

Members of Victoria Lodge No. 17, K. of P. are requested to meet at the Castle hall this afternoon, 14th inst., at 2 p. m. for the purpose of attending the funeral of the late Brother McCoy.

Members of Far West Lodge No. 1 and visiting Knights invited to attend.

J. MOTRAM, C. C.

## Births, Marriages, Deaths

**DIED**

REILLY—In this city on the 8th inst. at the residence of S. T. Young, Esq., "Armhurst" Arm St., Victoria West; James Reilly, ex-mayor of Calgary, aged 74 years. A native of Sherrington, P. Q.

The remains will repose in the chapel of The B. C. Funeral Furnishing Co., 1016 Government St. until forwarded to Calgary, for interment.

## NEW ADVERTISEMENTS

(Too Late to Classify)

WANTED—An experienced grocery salesman. P. O. Box 217. j14

WANTED—To purchase immediately second-hand Empire typewriter for cash. 272, Colonist. j14

TEACHER (female) wanted for Shuswap Falls school. Apply to F. Finlaison, Secretary, Lumby, B. C. j14

WANTED—Girl to assist with housework; sleep at home. 110 Dallas Road. j14

GLASS FRONT CARRIAGES—Splendid for sight-seeing. Victoria Transfer Co. Phone 129. f12

TO LET—Furnished housekeeping rooms at 1117 Yates St. j14

TO LET—Very cheap to right party, small cottage, partly furnished, large grounds, fruit trees, bath, electric light, also 20 laying hens; $20 per month. 1025 Yates St. j14

TRUCKS AND DRAYS—Open day and night. Victoria Transfer Co. Phone 129. f12

QUOTE lowest figure for 100 Silica Brick, 100 Bakeries, Ltd. The Exchange, 718 Fort St. Phone 1737. j14

WIRELESS TELEPHONES for talking without wires (long or short distance) are the latest great invention of the age. Agents wanted to sell stock; references required. For particulars address: Imperial Finance Co., Dept. A, 319 Pender St., Vancouver, B. C. j14

WANTED—To buy, small house and lot, about $1400, on terms. Apply Box 258, Colonist. j14

FOR SALE—First-class horse, buggy, harness, etc. Apply to Dr. Hermann M. Robertson, 1106 Broad St. j14

FOR SALE—Cheap; a canoe with paddles, floor, carpet, etc. Apply Box 265, Colonist. j14

TEACHER wanted for Metchosin school, salary $50 per month. Apply J. Foster, secretary, Metchosin. j14

WANTED—Reliable girl for care of children from 10 to 5. Apply 631 Harbinger Ave. j14

PARCEL DELIVERY—Parcels called for and delivered to any part of the city for 10c. Victoria Transfer Co. Phone 129. f12

WANTED—For two weeks, small furnished house or housekeeping rooms, 3 in family; state terms; near sea preferred. Mrs. Lewis, 132 Pender St., Vancouver. j14

TO RENT—Six-roomed house with stable and nice grounds. Mrs. Lister, Tolmie Ave. j14

TO LET—Furnished room for gentleman; use of piano, close in, no other roomers. Apply 266, Colonist. j14

WANTED—A woman to do washing one day weekly; at once. Apply Mrs. F. H. Mayhew, 306 Gorge Road. j14

LIVERY STABLE—Best equipped service in the city. Good horses and buggies. Victoria Transfer Co. Phone 129. f12

LADIES' WATCHES, gunmetal, $5.00 to $9.00; silver, $6.00 to $10.00. These are splendid timekeepers. Redfern & Sons, Watchmakers, Government St. j14

LOTS FOR SALE—Choice residential lots, 60x120 ft., on Pembroke, between Cook and Chambers; these lots face south, street is boulevarded and has cement walks, water and sewer connections; easy terms. Apply to W. J. Gilliland, 1705 Cook St. j14

FOR SALE—Peterborough canoe, new, with accessories. Apply caretaker J. B. A. A. j14

WANTED — Immediately, experienced leaded glass workers; state experience and salary to Modern Leaded Glass Co., 64 Lorne St., East Vancouver. j14

WANTED—Driver-mechanics, only automobile men willing to work need apply. Plimley's Automobile Co., Ltd. j14

CARRIAGES AND HACKS — Careful drivers; prompt service; open day and night. Victoria Transfer Co. Phone 129. f12

ONE OR TWO gentlemen can have well-furnished room in new bungalow, bath and electric light; close to town; breakfast if desired. Apply 261, Colonist. j14

ONE SMALL hack or coupe for sale, at Wm. Westring, 67 Bell St., Seattle. j14

TO LET—Furnished and unfurnished houses. Apply E. A. Harris, 615 Fort St. j14

BAGGAGE—Best Equipment for Handling baggage to and from steamers in the city; open day and night. Victoria Transfer Co. Phone 129. f12

EXPERIENCED WOMAN wants housework by the day. 253, Colonist. j14

WANTED—Strong young maid to help with housework, $15 per month. Apply 273, Colonist. j14

MONEY LOANED—We pay highest cash prices for diamonds, jewelry, guns, furs, old gold and silver. Positive protection against publicity; private offices. Empire Jewelry Co. Phone 1916, 543 Johnson St. j14

FURNITURE TRUCKS—$1.50 per hour. Victoria Transfer Co. Phone 129. f12

NOTICE TO CONTRACTORS.

**Quesnel School.**

Sealed tenders, superscribed "Tender for Schoolhouse," will be received by the Hon. the Minister of Public Works, up to noon of Thursday, the 22nd day of July, 1909, for the erection and completion of a large one-room log frame schoolhouse at Quesnel, Cariboo district.

Plans, specifications, contract and forms of tender may be seen on and after the 28th day of June, 1909, at the offices of the Government Agent at Barkerville; Government Agent, 150-Mile House; John A. Fraser, Esq., Secretary of the School Board, Quesnel, and at the Department of Public Works, Victoria, B. C.

Each proposal must be accompanied by an accepted bank cheque or certificate of deposit on a chartered bank of Canada, made payable to the Hon. Minister of Public Works for a sum equivalent to ten per cent. of the amount of the tender, which shall be forfeited if the party tendering decline to enter into contract when called upon to do so, or if he fail to complete the work contracted for. The cheques or certificates of deposit of unsuccessful tenderers will be returned to them upon the execution of the contract.

Tenders will not be considered unless made out on the forms supplied, signed with the actual signature of the tenderer, and enclosed in the envelopes furnished.

The lowest or any tender not necessarily accepted.

F. C. GAMBLE,
Public Works Engineer.
Public Works Department,
Victoria, B. C., 22nd June, 1909.


## F. W. STEVENSON & CO.

BROKERS

1114 Government St., 14-16 Mahon Bldg

We offer subject to prior sale or withdrawal.

| | |
|---|---|
| 1000 Lucky Calumet | 09 |
| 2500 Portland Canal | 10½ |
| 1000 Royal Collieries | 28½ |
| 1000 Alberta Coal | 08 |
| 1000 International Coal | 78 |

American-Canadian Oil, Wanted

DIRECT PRIVATE WIRES


**CORPORATION OF THE DISTRICT OF OAK BAY.**

**Tenders for Sidewalks and Sewers.**

Tenders sealed, endorsed and addressed to the undersigned, from whom copies of specifications may be obtained, will be received up to 5 p. m., on Thursday, the 15th day of July, 1909, for the construction of

**Permanent Sidewalks**

Foul Bay Road (east side.)
Oak Bay Avenue (north side.)
York Place (east side.)
Saratoga Avenue (north side.)

**Sewers**

Chaucer Street
Byron Street,
Foul Bay Road (from Byron Street to Oak Bay Avenue.)

Tenders must be accompanied by a certified cheque equivalent to 5 per cent. of the amount of the tender.

The Council do not bind themselves to accept the lowest or any tender.

J. S. FLOYD,
C. M. C.
Law Chambers, Bastion St., Victoria, B. C.


## Stocks for Sale

Subject to Prior Sale or Withdrawal

| | |
|---|---|
| 1000 American-Canadian Oil | .13 |
| 5000 B. C. Amal. Coal | .05 |
| 1000 International Coal | .78 |
| 1000 Royal Collieries | .28½ |
| 10 Northern Crown Bank | .93 |
| 10 Nicola Valley | 67.00 |

WAGHORN, GWYNN & CO.
Stockbrokers, Vancouver.


## LOCAL STOCKS

N. B. MAYSMITH & CO., LTD.
Private Exchange.

July 13, 1909.

| | Bid. | Asked. |
|---|---|---|
| Alberta Coal & Coke | .... | .08½ |
| American-Canadian Oil | .13 | .... |
| B. C. Amal. Coal | .02 | .03 |
| B. C. Copper | 6.75 | 8.10 |
| B. C. Perm. Loan | 120.00 | 130.00 |
| B. C. Pulp and Paper | .60 | 1.05 |
| B. C. Refining Co. | .... | 1.00 |
| Bakeries Limited | 5.00 | 6.50 |
| Capital Furniture Co. | .... | 5.25 |
| Caribou McKinney | .01 | .01½ |
| Can. Northwest Oil | .13 | .... |
| Diamond Coal | .50 | .60 |
| Diamond Vale C. and I. | .07 | .12½ |
| Gt. West Permanent | 108.00 | .... |
| Granby | 95.00 | .... |
| Int. Coal and Coke | .75 | .79 |
| Nicola Valley C. and C. | .... | 64.00 |
| Nootka Marble Quarries | 6.50 | .... |
| Northern Bank | .... | 94.00 |
| Northern Oil | .... | .65 |
| Pacific Loan Co. | .... | 52.00 |
| Pacific Whaling pfd. | 50.00 | 62.50 |
| Pacific Whaling com. | 37.50 | 45.00 |
| Portland Canal Mining | .10 | .... |
| Pacific Coast Fire | .... | 124.00 |
| Pacific Tin M. and S. Co | .... | 1.00 |
| Royal Collieries | .23 | .30 |
| Silica Brick | .... | 2.10 |
| Snowstorm | 1.50 | 1.69 |
| United Wireless, unstpd | .... | 20.00 |
| Vanc. Briquette Coal | .... | .50 |
| Western Oil | .... | 3.00 |
| West. Can. W. P. and P. | .70 | 1.00 |

CARPENTERS' ATTENTION—All journeymen carpenters are invited to attend a meeting to be held in Labor Hall, Friday, July 16, 1909, at 8 p.m., at which time a local of the United Brotherhood of Carpenters and Joiners will be organized. This is your opportunity to get in as a charter member. j14

WANTED—Position as maid in family; good cook. Apply Box 274, Colonist. j14

CHEAP LOTS—50x120, good soil, nice location, $165 each; $15 cash, balance $10 per month. A. Williams & Co., Ltd., 704 Yates St. j14

**FRUIT, FISH AND POULTRY.**

WM. SUTTON, 1613 Johnson St., phone 1913. All kinds of fresh and salted fish, poultry, fruits, etc., in season. Delivery twice daily. Orders by phone receive strict attention. j14

**DRESSMAKING.**

DRESSMAKING—The Misses Roberts, 29 Menzies St. Phone A-1727. j14


## F. W. STEVENSON & CO.

*Stock and Bond Brokers*

14-16 MAHON BLDG. 1114 GOV'T STREET

Orders Executed On the

New York, Montreal and London Stock Exchanges

# Special Sale of Queen Quality Shoes for Women on Wednesday

**Reg. Values $4, $4.50, $5, $5.50 Wednesday One Price $3.45**

On Wednesday, the whole of our stock of Oxfords, Tan Boots and a few lines of Black Patent Leather Boots for women go on sale at a splendid saving price, and which will make buying here WORTH WHILE.

## Special Purchase of Manufacturers' Samples of Queen Quality Footwear

Which comprises the very latest ideas in American Footwear. These come in sizes of 3, 3 1-2 and 4, only, and mostly narrow widths. It is unnecessary to dwell on the merits of this renowned footwear. Everybody knows what Queen Quality stands for, so be here Wednesday. Below are a few of the descriptions:

**Reg. Values $4, $4.50, $5, $5.50 Wednesday One Price $3.45**

Patent Colt Lace Boot, auto top, Cuban heel, Goodyear welt.
Patent Colt Blucher Boot, medium toe, military heel, Goodyear welt.
Tan Calf Blucher Boot, smart last, Cuban heel, Goodyear welt.
Tan Calf Button Boot, Cuban heel, Goodyear welt, very stylish.
Tan Kid Lace and Button Boots, Goodyear welt, Cuban heel.

Grey Suede Pumps, with ankle strap, turn sole, Cuban heel.
Brown Suede Pumps, with ankle strap, light single sole, Cuban heel
Oxblood Vici Kid Oxford Shoes, White Kid facings, turn sole.
Tan Calf Blucher Cut Oxfords, Goodyear welt, Cuban heel.
Tan Calf Oxfords, perforation around vamp and fox, Goodyear welt.

Tan Kid Blucher Cut Oxfords, Cuban heel, Goodyear welt.
Tan Kid Gibson Tie Shoes, turn sole, Cuban heel.
Tan Kid Colonial Tie Pumps, light single sole, Cuban heel.
Patent Colt Pumps, with white kid ankle strap and facing, turn sole.
Patent Kid Button Oxfords, Suede tops, Goodyear welt, Cuban heel.

Patent Colt Blucher Cut Oxfords, Goodyear welt, Cuban heel.
Dull Mat Kid Blucher Oxfords, plain toe, Cuban heel.
Patent Kid Blucher Oxfords, plain toe or with tips, light sole.
Patent Kid Vamp Oxfords, with brown Suede tops, light sole.
Patent Colt Colonial Tie Pumps, Goodyear welt, Cuban heel.

Vici Kid Blucher Cut Oxfords, Goodyear welt, Cuban heel.
Vici Kid Blucher Cut Oxfords, Goodyear welt, "Bunion" last.
Black Cravenette Blucher Oxfords, Goodyear welt. A novelty.
Patent Colt Blucher Cut Oxfords, low heel and broad toe, Goodyear welt.

Vici Kid Blucher Cut Oxfords, light sole, Cuban heel.

All sizes in all these lines, but an early visit is necessary to ensure good choice.

Over 1,000 pairs in the lot.

## Adjusto Corsets for Stout Women

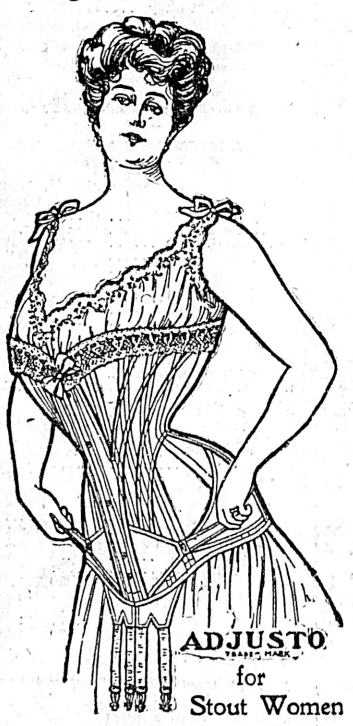


Is unquestionably the only practical and "Best Figure-Reducing" Corset made.

The Adjusto Corsets are easily adjusted to the form by the wearer without removing the corset—it is only necessary to tighten the bands after the corset is fitted.

Adjusto Corsets decrease and flatten the abdomen, lengthen the waist, and gradually but positively reduce the hips, creating the new long back and flat hip effect so much in vogue.

Adjusto Corsets fit the upper back perfectly, supporting it comfortably, preventing any unsightly bulging of flesh. The top of the corset is completely concealed, even when worn with gowns of light material—a feature of especial value to stout women.

Adjusto Corsets promote proper breathing and freedom from pressure at the bust, supporting it comfortably, and give a smooth, round appearance. No detail for health has been omitted.

The Adjusto was the first—the original—figure-reducing corset for stout women. All other so-called "reducing corsets" seemingly like the Adjusto and for which impossible claims are made, are imitations. There is positively no substitute for the Adjusto. Get the genuine and see that it is trade-marked "Adjusto" on the inside.

Adjusto Corsets are made from white and drab coutil, selected for its quality and durability. They are double boned throughout, making them practically unbreakable.

PRICES $4.50 TO $6.50

## Emphasized Reductions on Towels and Towelling

COTTON TOWELS, size 15 in. x 30 in., twill finish, red border. Regular $1.00 dozen. Wednesday, each only ..... **5¢**

FANCY HUCKABACK TOWELS, with damask pattern, 17 in. x 34 in. Regular price $2.00 dozen. Wednesday price ..... **12½¢**

TURKISH TOWELS, unbleached, size 20 in. x 40 in. Regular price $2.50 per dozen. Wednesday, each ..... **17¢**

TURKISH TOWELS, bleached, large size, very heavy quality. Regular price $4.00 a dozen. Wednesday price, each ..... **25¢**

TURKISH TOWELS, bleached, bath size, very heavy quality. Regular price $6.00 dozen. Wednesday price, each ..... **40¢**

## Specials for Wednesday in Dress Goods

**Regular Values up to $1.50 for - - - - - - - 75c**

ORIENTAL SATIN CLOTH, fine, lustrous finish, taupe, old rose, helio, light brown, brown, reseda, navy, dark grey, fawn, and white. Regular $1.50. Wednesday ..... **75¢**

ORIENTAL SATIN CLOTH, scinalla finish, invisible stripe effect, in fawn, light brown, brown, helio, old rose, taupe, reseda, navy and white. Regular $1.50. Wednesday ..... **75¢**

## Other Special Bargains

**Summer Tweeds, 15c**
Regular 25c, for .....

FANCY SUMMER TWEEDS, fawn and grey grounds, in stripe and check effects. Regular 25c. Wednesday ..... **15¢**

**Mohair Stripes, 25c**
Regular 50c, for .....

MOHAIR STRIPES, fawn and grey grounds, with colored stripes. Regular 50c. Wednesday ..... **25¢**

**Tweed Suitings, 50c**
Regular 75c for .....

TWEED SUITINGS, cream grounds, with colored stripes and fawn, blue, green and brown. Regular 75c. Wednesday ..... **50¢**

**Fancy Tweeds, 50c**
Regular 75c, for .....

FANCY TWEEDS, light grounds, in fancy check and stripe design. Regular 75c and $1.00. Wednesday ..... **50¢**

**Fancy Mohair, 50c**
Regular $1.00 for .....

FANCY MOHAIR, in cream grounds with colored check and stripe designs. Regular $1.00. Wednesday ..... **50¢**

## Exceptional Bargains From the Millinery Department

**Children's Flop Hats, 25c**

Just the kind for the coming hot weather (owing to an error, this was printed in last evening's Post as 10c). The selling price for today is.....

**Children's Muslin Hats and Bonnets, 50c**
Special $1.00 and.....

THESE ARE SPLENDID VALUES, INDEED. They sell regularly at 30 per cent more than what we are asking for them on Wednesday, which is $1.00 and ..... **50¢**

## Two Big Snaps for Wednesday in the Boys' and Men's Clothing Dept.

### Men's Vests

Regular $1.75 to $3.50. Wednesday ..... **$1.25**

MEN'S FANCY VESTS, in white piques, fancy stripes and checks, also blue and black dots. Ranging in prices from $1.75 to $3.50 each. Sale price, each ..... **$1.25**

### Boy's Suits

Reg. $4.50 and $5.00. Wednesday ..... **$2.75**

BOYS' FANCY SUITS, in Buster and Russian blouse styles. All new in fancy tweeds and worsteds. Some with white overcollars and fancy belts and cuffs, finished with brass buttons. In sizes from 3 to 9 years. Regular $4.50 to $5.00. Sale price ..... **$2.75**

## Wednesday's Price Magnets in Fine Silks

**Japanese Silks, 25c**
Regular 35c to 50c, for.....

JAPANESE WASH SILKS, in white and black stripes, black and white checks, white and brown stripe effects, all 20 in. wide. Regular 35c to 50c per yard. Special Wednesday.. **25¢**

**Taffeta Silks, 50c**
Regular 90c to $1.25.....

A SPECIALLY ATTRACTIVE LINE of 20 in. cold Taffeta Silks go on sale Wednesday. These comprise the season's very latest shades. The regular values were 90c to $1.25 per yard. Special Wednesday ..... **50¢**

**Tamaline Silks, 35c**
Regular 50c to 75c.....

FANCY LOUISINE AND TAMALINE SILKS is one of the features for Wednesday. These came in a large assortment of checks and stripes. Regular values are from 50c to 75c. Special Wednesday ..... **35¢**

**Tassau Silks, 50c**
Regular 75c to $1.00.....

A SPECIAL LOT of fancy Taffeta and Tassau Silks, at greatly reduced prices for Wednesday's selling is the leading feature of these desirable goods. No lady can go without taking some of these home. The regular prices were 75c to $1.00 per yard. Special Wednesday ..... **50¢**

HEADACHES CURED
Bromo-Seltzer Does It. We sell it—10c, 25c, 50c and $1.00 per Bottle

# DAVID SPENCER, LTD.

HEADACHES CURED
Bromo-Seltzer Does It. We sell it—10c, 25c, 50c and $1.00 per Bottle